

SURVEYOR'S CERTIFICATE

I, W. E. Anderson of Tillamook, Ore do hereby certify that this map was made from notes taken during an actual survey made by Louie Twilliger and that the mon-shown are with reference to the $\frac{1}{4}$ cor between Sec. 17 & 20. Twp. 1. N. R. 10. W. W. M. W. E. Anderson
County Surv

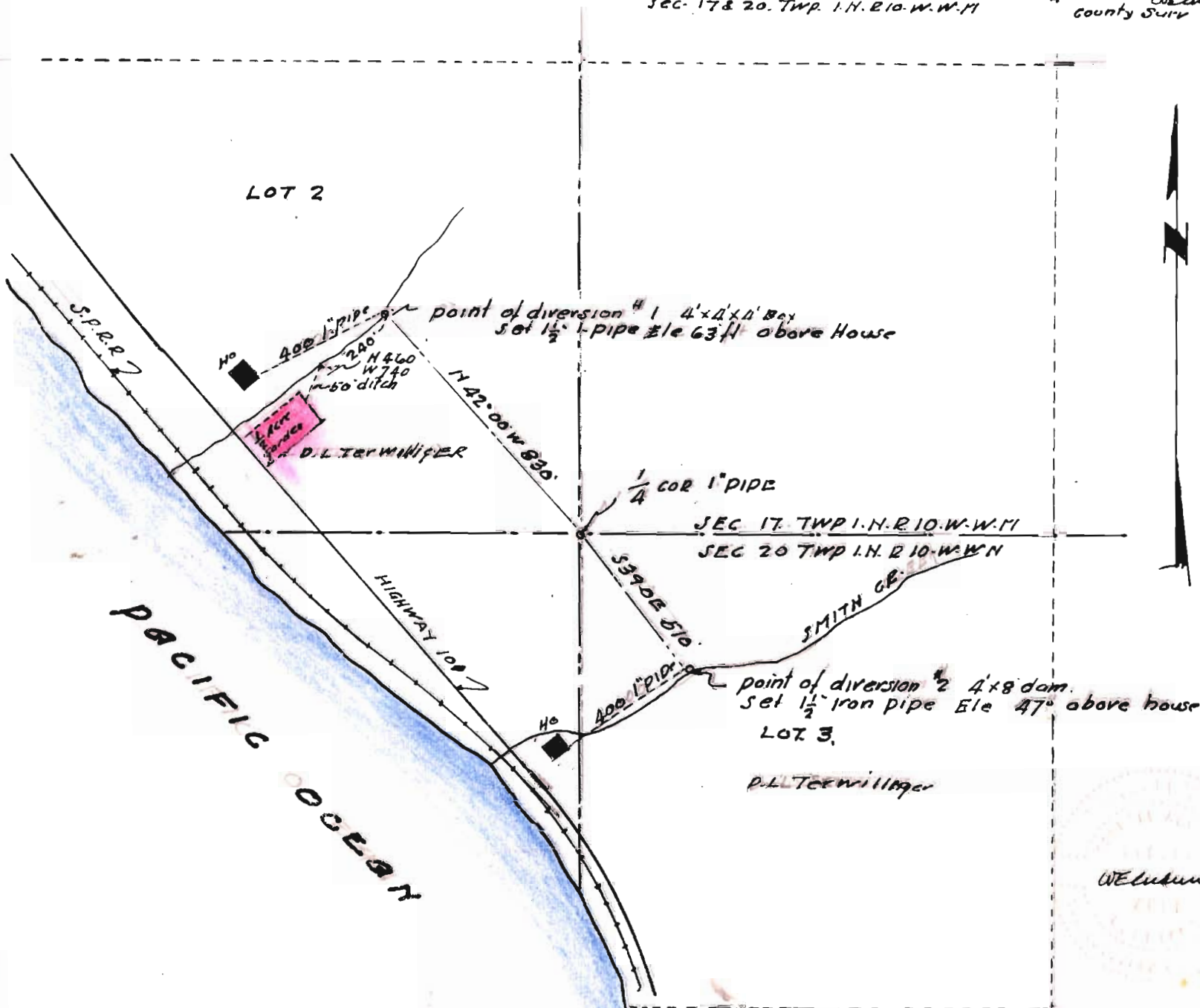

LOT 2

point of diversion #1 4'x4'x11' Box
Set 1 1/2" 1" pipe Ele 63 ft above House

No. 1
400' 1" pipe
H 460
W 740
1" 50' ditch
D.L. TERWILLIGER

N 42° 00' W 630'

1/4 COR 1" PIPE

SEC 17. TWP 1. N. R. 10. W. W. M.
SEC 20 TWP 1. N. R. 10. W. W. M.

S 39° 00' E 510'

point of diversion #2 4'x8' dam.
Set 1 1/2" Iron pipe Ele 47' above house

LOT 3.

D.L. TERWILLIGER

W. E. Anderson

RECEIVED
APR 4 1952
STATE ENGINEER
SALEM, OREGON

Application No. 27049
Permit No. 21286

D.L. TERWILLIGER WATER RIGHT
LOCATED IN
1/4 GOVT LOT 2 SEC 17 - GOVT LOT 3 SEC 20
TWP. 1. N. R. 10 W. W. M. TILLAMOOK CO. OR.
SCALE 1" = 400'