

SECTION  
1 AND 2

TOWNSHIP 25, RANGE 44E, W. M.

RECEIVED  
JUL 1947  
STATE ENGINEER  
SALEM, OREGON

North

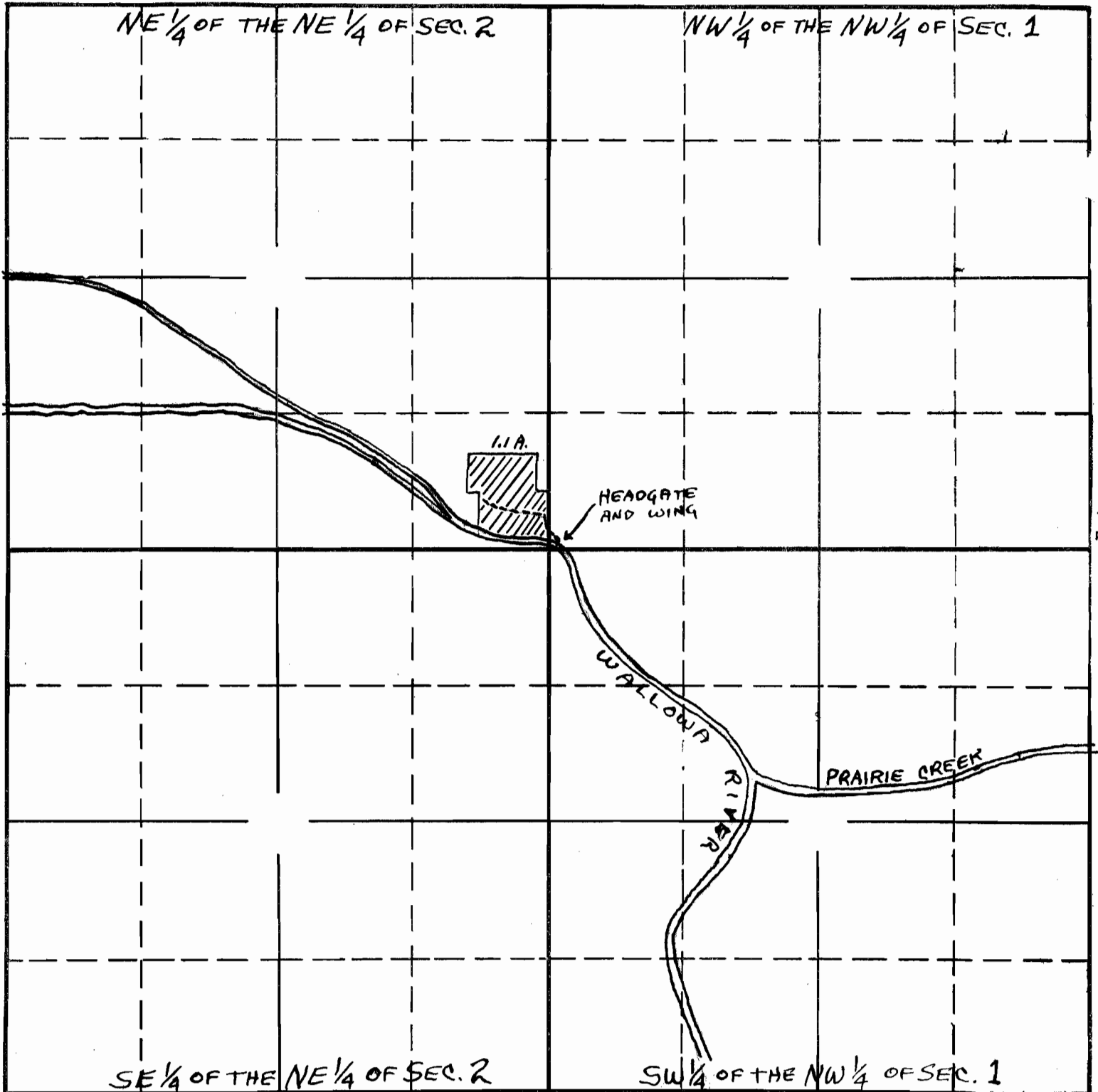

South

RECEIVED  
JUN 10 1947  
STATE ENGINEER  
SALEM, OREGON

APPLICATION No. 22623  
PERMIT No. 17790