

# T.26S.R.6W.W.M.

9-22-87-  
 This map not  
 entirely correct (?)  
 west line of lot 3,  
 Bl. 11 should be about  
 75 ft. east of section  
 line - see assessor's  
 map

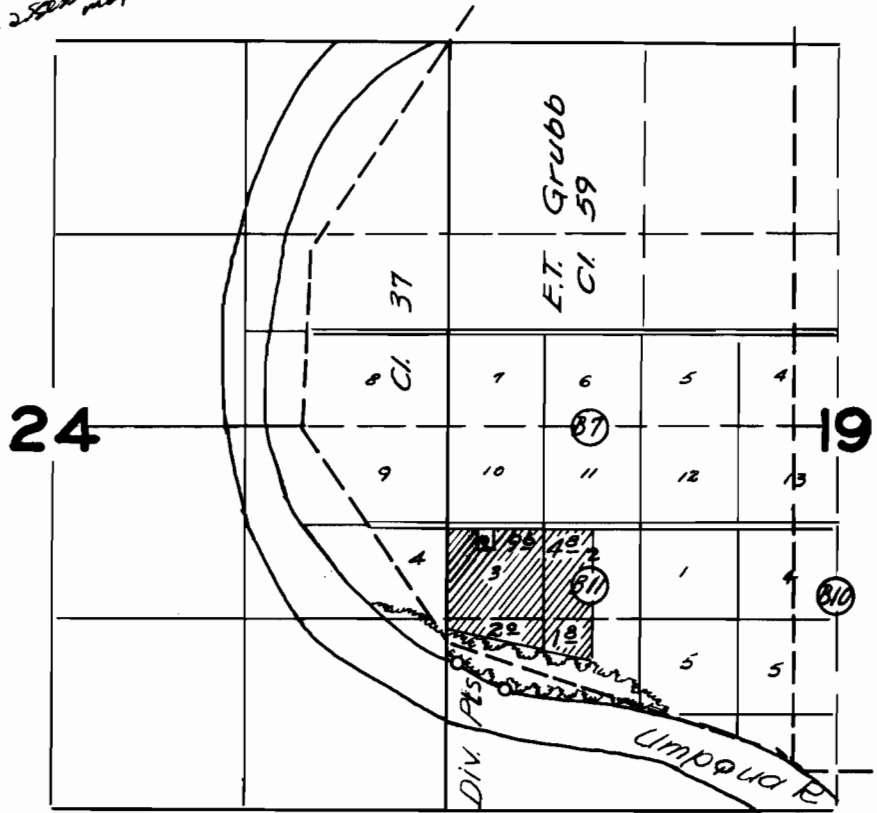

## FINAL PROOF SURVEY UNDER

Application No. ...22739... Permit No. ...17860...  
 IN NAME OF

.....Hal B. & Grace J. Dwight.....

Surveyed July 22, 1954, by H. L. Coffman

Db-Hw-16-61  
 Pantograph