

SCALE 1" = 330'

Plat Showing a Portion of Hood River Proper, an Addition to the City of Hood River in the NE 1/4 of NW 1/4 of Sec. 36, Tp. 3 N., 10E.

col. 3-10

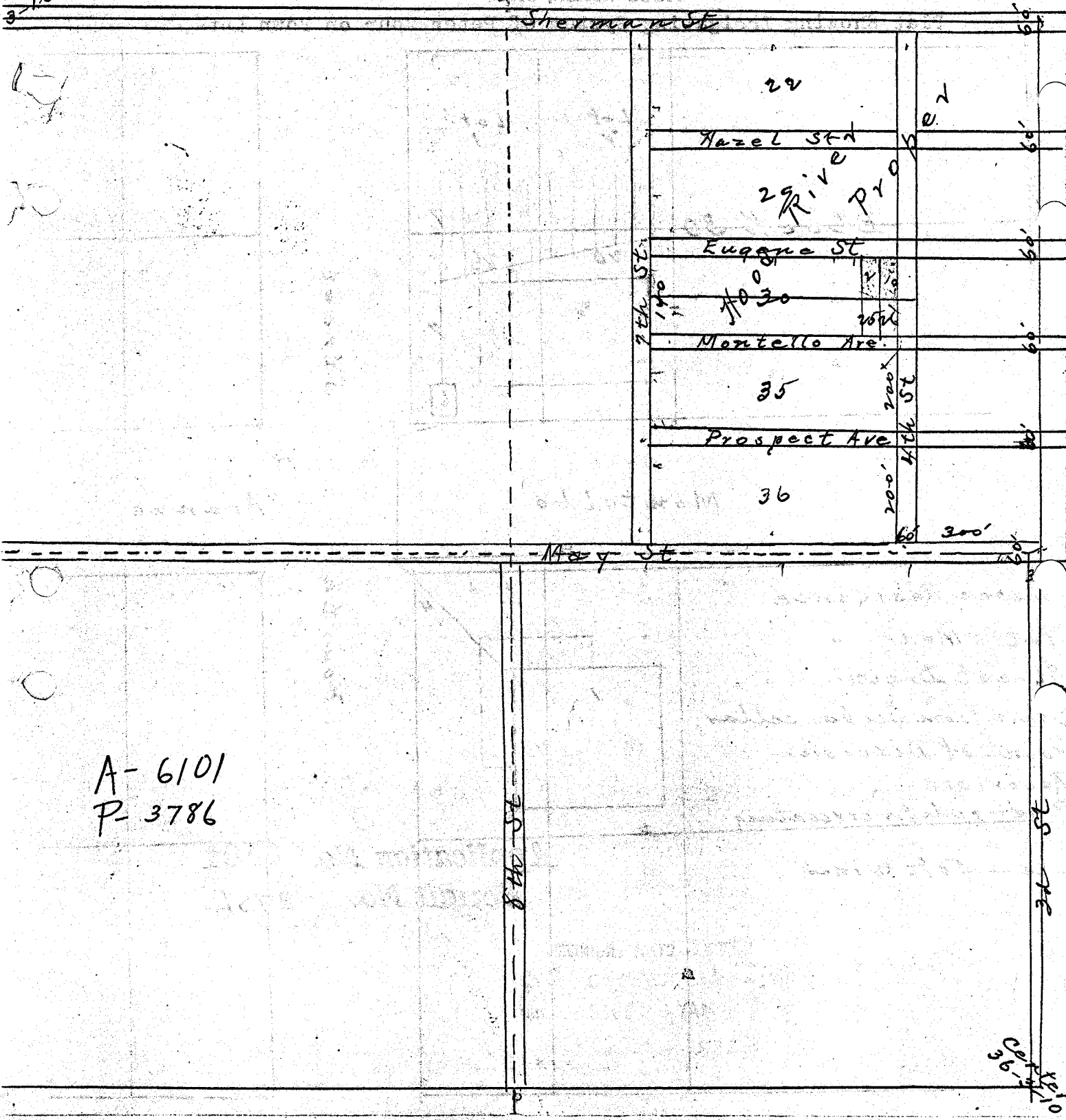

A-6101
P-3786

Col. 3-10

QUEEN

INSURANCE COMPANY, OF AMERICA.

A. W. ONTHANK, Resident Agent

HOOD RIVER, ORE.,

Plat Showing Irrigating System of Peter Mohr on Town Lots.

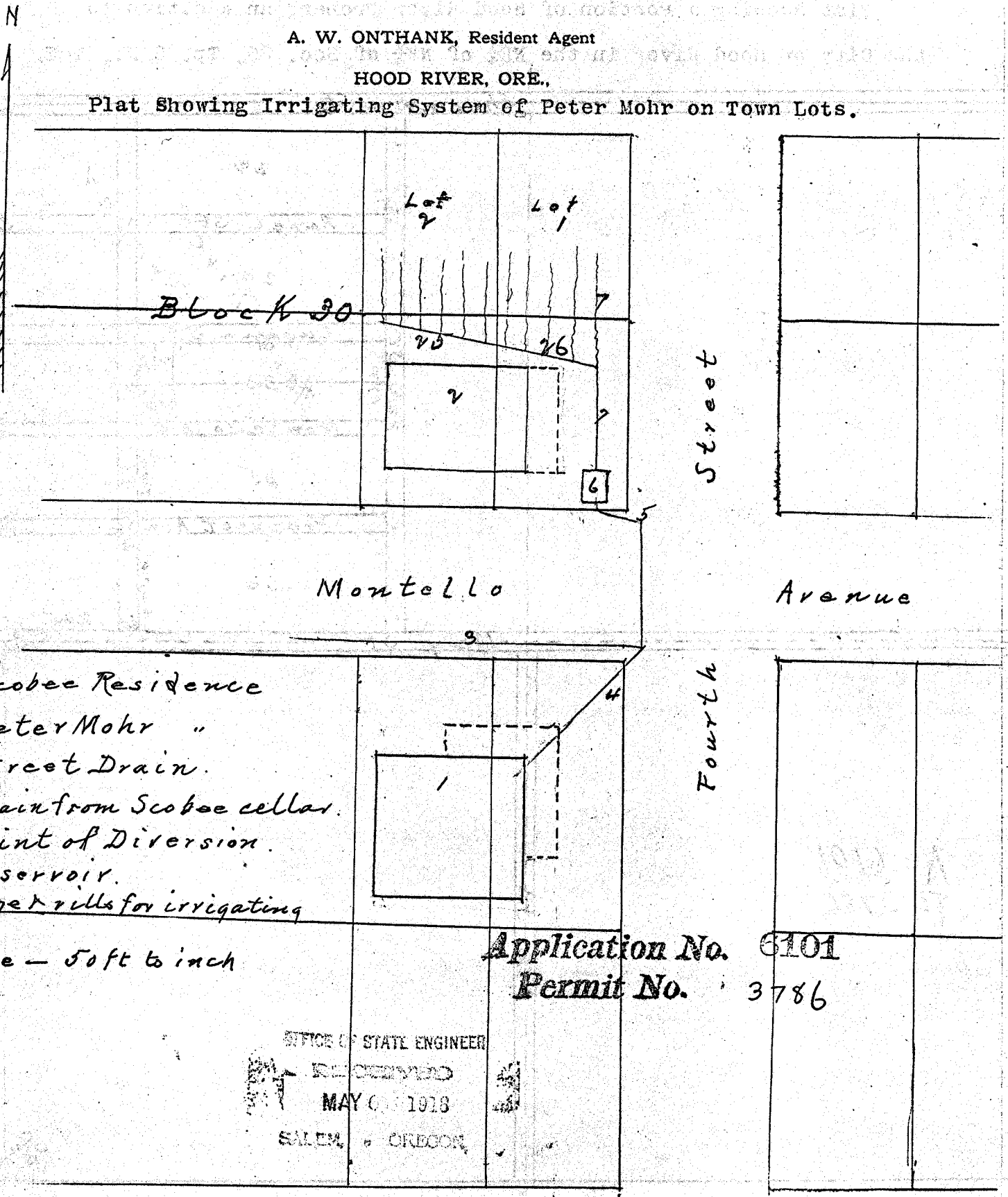

- 1. Scobee Residence
- 2. Peter Mohr "
- 3. Street Drain.
- 4. Drain from Scobee cellar.
- 5. Point of Diversion.
- 6. Reservoir.
- 7. Pipe & rills for irrigating

Scale - 50 ft to inch

Application No. 6101
Permit No. 3786

OFFICE OF STATE ENGINEER
RECEIVED
MAY 6 1918
SALEM, OREGON