

Survey of

# JOHN DAY GUARD STATION SITE

SEC. 23 T 13 S R 31 E W.M.

JUNE 1, 1949

SURVEY: L.W.A. L.M. A.G. TRANSIT

PRAMM: A.G. TR. H. H. A. G.

SCALE: 1" = 50'

GRANT COUNTY, OREGON

Spring box

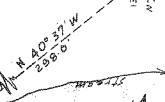

PROPOSED PIPE LINE  
N 72° 37' W  
256.0'

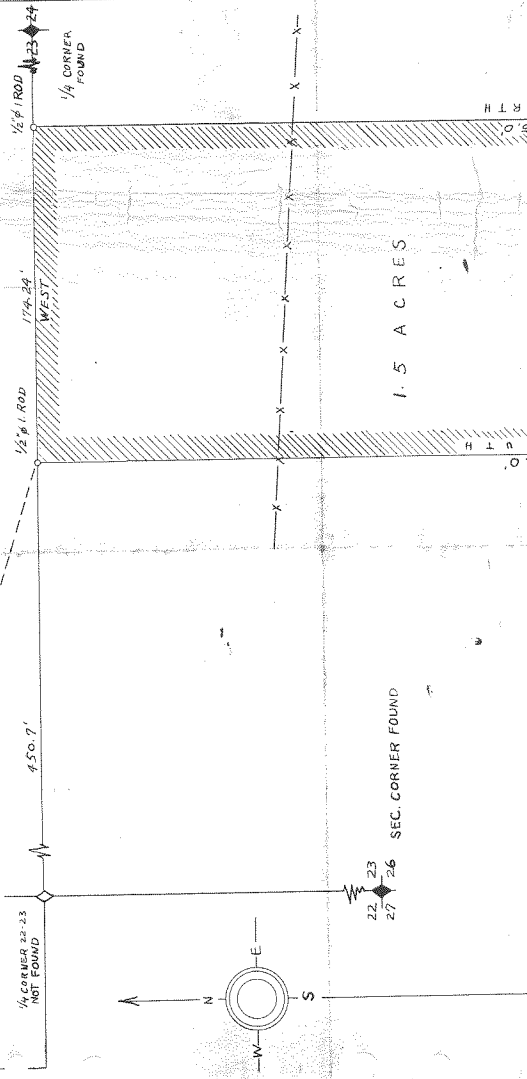

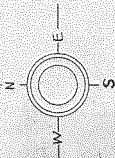

22 23  
27 26

SEC. CORNER FOUND

T 135 R 31 E W.M.

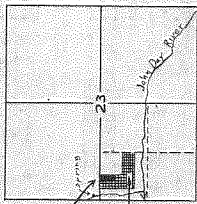

John Day  
city property  
(cross-hatched Area)

SCALE 1" = 1/2 MILE

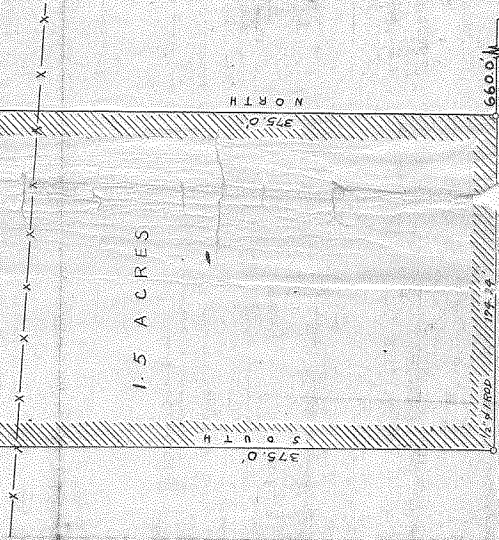

1.5 ACRES

Application No. 24093  
Per. No. 18472

WAGON AXLE FOUND  
HUB OF SW 1/4 SEC. 23 T135 R31 E W.M.

945.0