

I, Roger J. Wilhelm, of The Dalles, Oregon, do hereby certify that this map was made from notes taken during an actual survey, made by me, on March 30, 1950, and that it correctly represents the works described in the accompanying application together with the location of streams and other ditches in the immediate vicinity.

Roger J. Wilhelm  
Registered Land Surveyor, Oregon No. 42.

Application No. 24143  
Permit No. 19509

23124

26 25

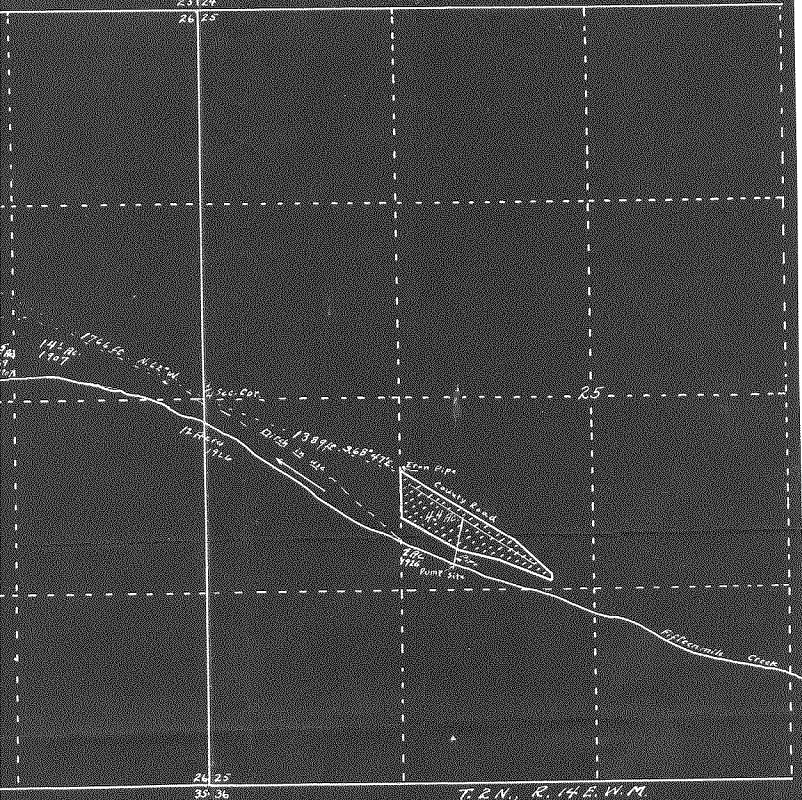

T. R. N., R. 14 E. W. M.

The Dalles, Oregon, do hereby certify that notes taken during an actual survey, made and that it correctly represents the works described herein together with the location of streams and other in vicinity.

Rogus J. Skillehen  
Registered Land Surveyor, Oregon No. 42.

Application No. 24143

Permit No. 19509