

Sec 27 T35, R2W

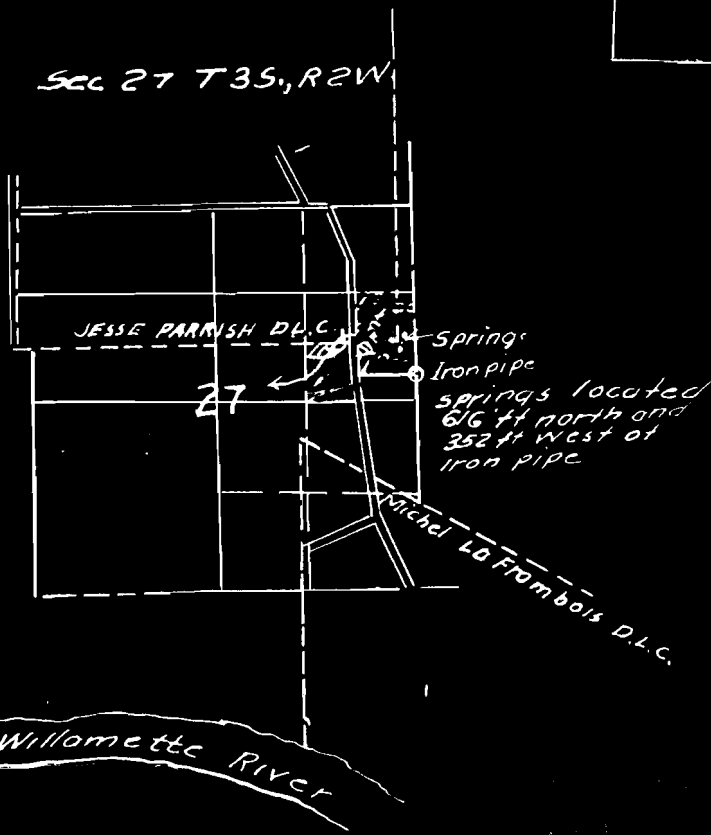

Land owned by applicant



Land owned by A.P. Thompson; 2nd priority

Scale: Base map taken from Metzker Map.

25013

1911

Sec 27 T35, R2W



Land owned by applicant



Land owned by AP Thompson; 2nd priority

Scale: Base map taken from Metsker Map.

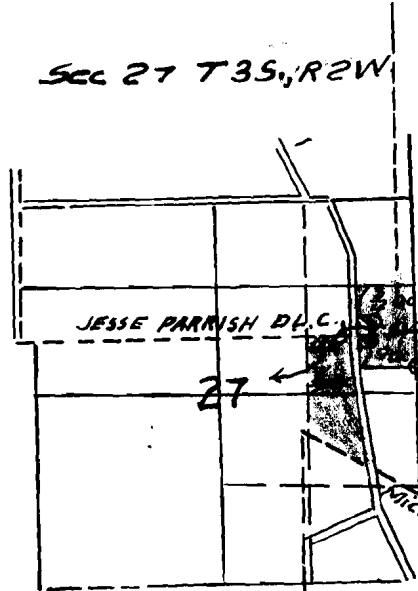

JESSE PARRISH D.L.C.

27

Springs  
Iron pipe  
springs located 616 ft north and 352 ft west of iron pipe.

Michel LaFrombois D.L.C.

Willomette River

Application No. 25013  
Permit No. 19623