

T. 20 & 21 S. R. 3 W. WM

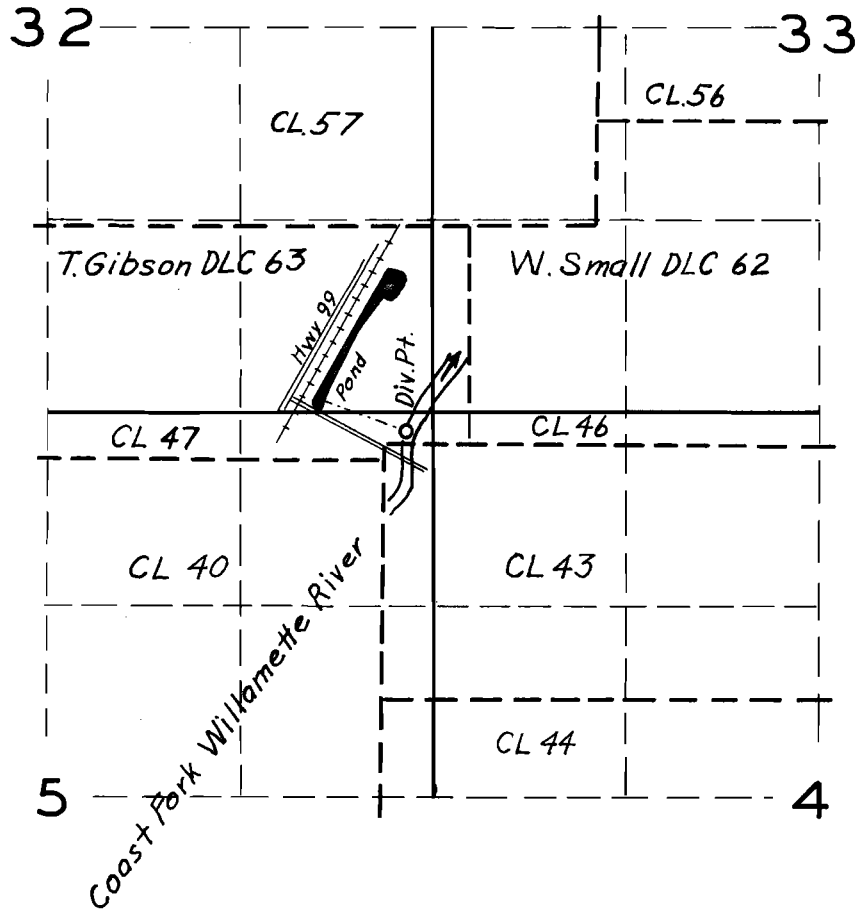

FINAL PROOF SURVEY

UNDER

R-23795

R-1007

Application No. 23796 Permit No. 19176

IN NAME OF

H. and Woodworking Company

Surveyed May 19 1951, by T. Jones

RECEIVED
 JAN 12 1950
 STATE ENGINEER
 SALEM, OREGON

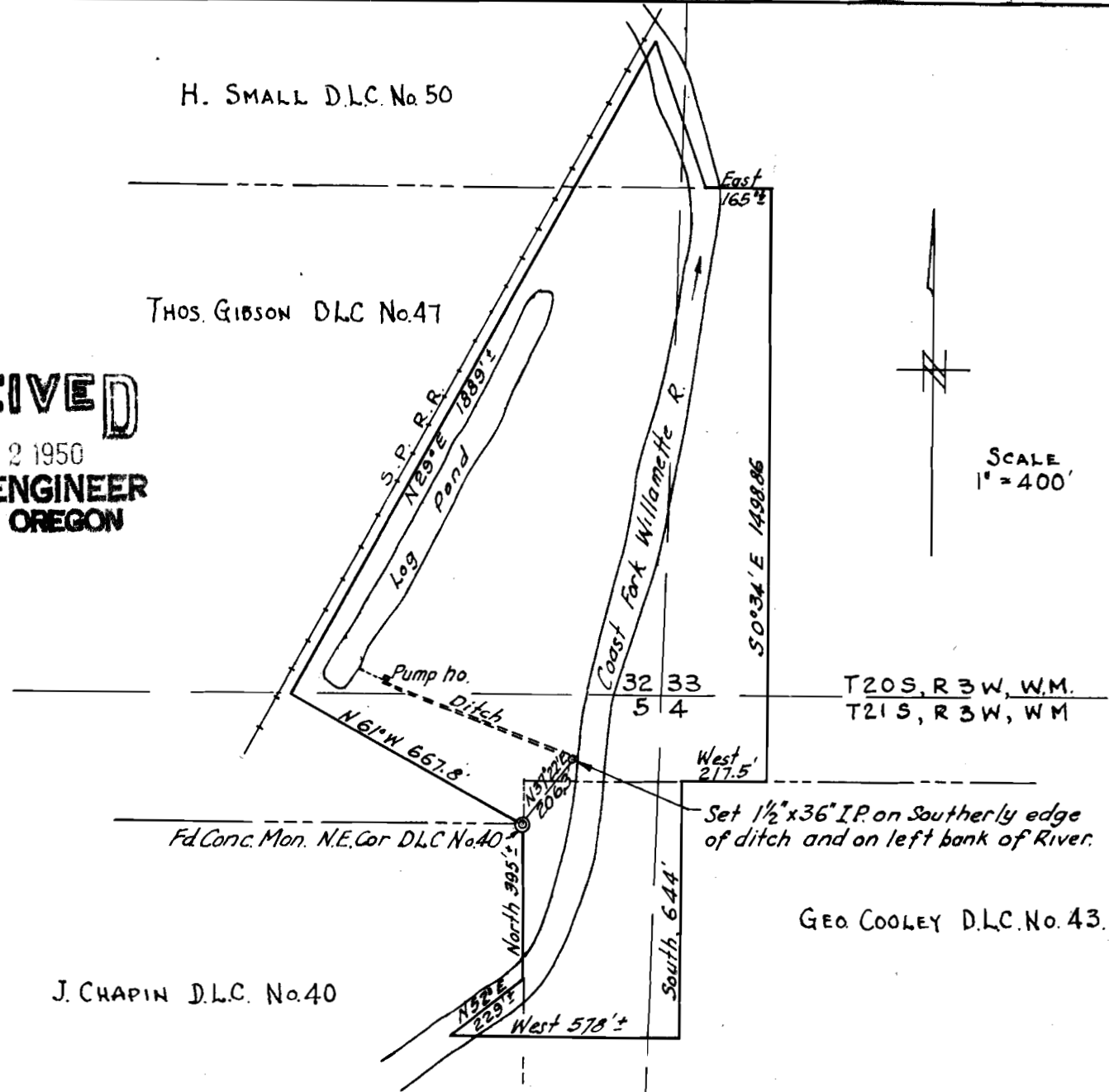

SCALE
 1" = 400'

Application No. **R-29795**
23796
 Permit No. **R-1007**
19176

Note: Property boundaries are from deed.

MAP OF M & M WOODWORKING CO. PROPERTY NEAR COTTAGE GROVE, ORE., SHOWING LOCATION OF DIVERSION DITCH, PUMP HOUSE AND LOG POND.

Map & Survey by Chas. C. Bayles, Reg. Engr. Eugene, Ore. Jan. 1950.



CERTIFICATE.

I Chas. C. Bayles, of Eugene, Ore., do hereby certify that this map was made from notes taken from an actual survey made by me on Jan. 3, 1950; that the monument shown on this map consisting of a galv. iron pipe, 1/2" x 36", is 206.3 ft, N37°22'E from the N.E. Cor. of the J. Chapin D.L.C., T21S, R3W, W.M.

Chas. C. Bayles