

T. 20 & 21 S. R. 3 W. WM

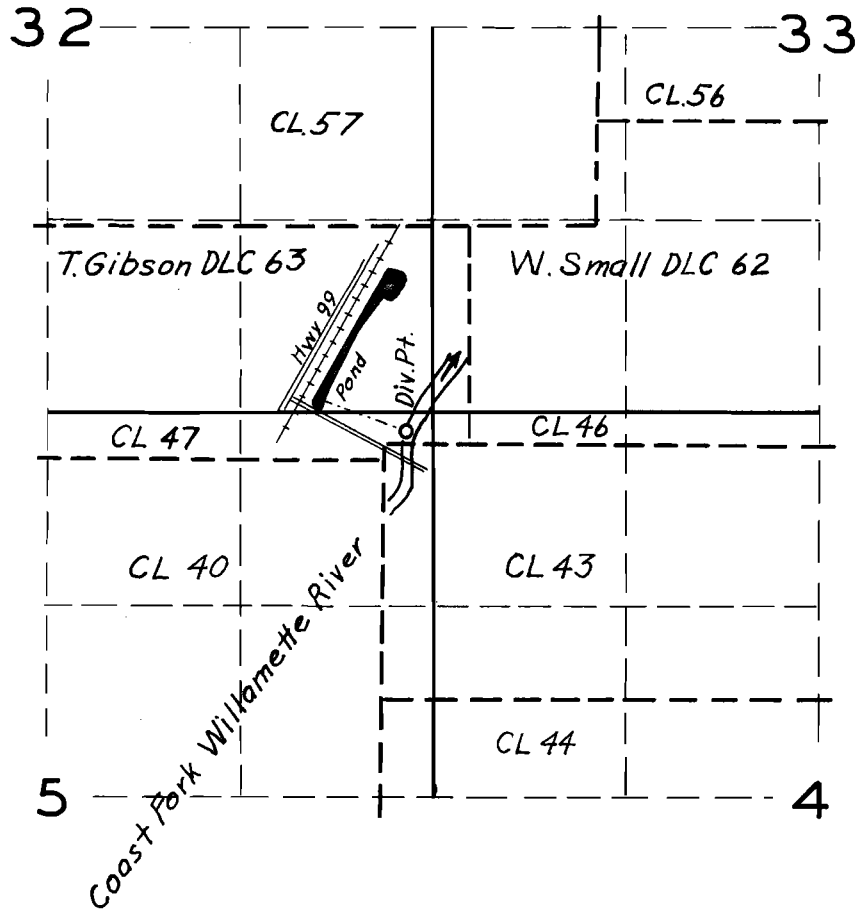

**FINAL PROOF SURVEY**

UNDER

R-23795

R-1007

Application No. 23796 Permit No. 19176

IN NAME OF

H. and Woodworking Company

Surveyed May 19 1951, by T. Jones

**RECEIVED**  
 JAN 12 1950  
 STATE ENGINEER  
 SALEM, OREGON

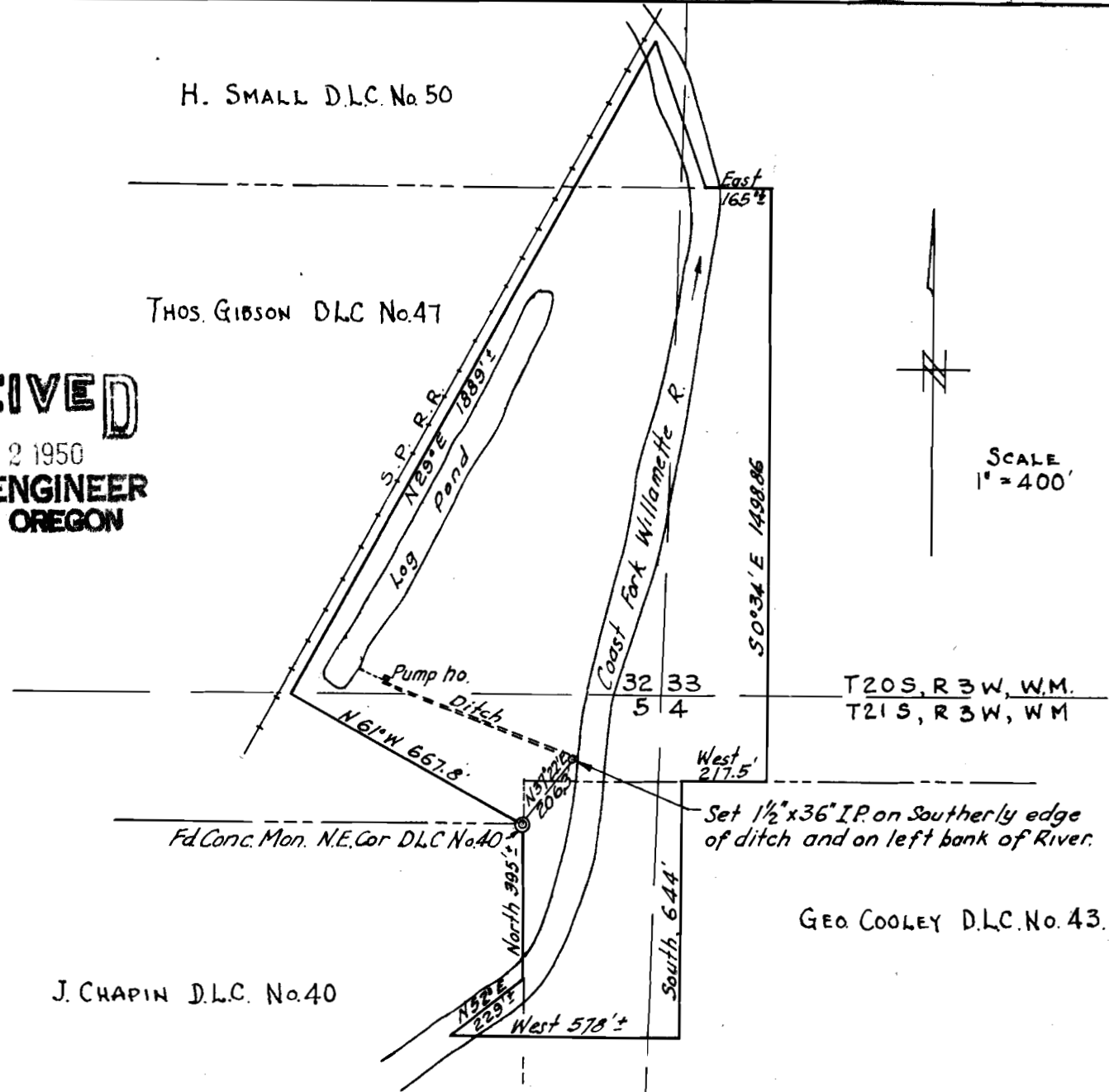

SCALE  
 1" = 400'

Application No. **R-29795**  
**23796**  
 Permit No. **R-1007**  
**19176**

Note: Property boundaries are from deed.

MAP OF M & M WOODWORKING CO. PROPERTY NEAR COTTAGE GROVE, ORE., SHOWING LOCATION OF DIVERSION DITCH, PUMP HOUSE AND LOG POND.

Map & Survey by Chas. C. Bayles, Reg. Engr. Eugene, Ore. Jan. 1950.



**CERTIFICATE.**

I Chas. C. Bayles, of Eugene, Ore., do hereby certify that this map was made from notes taken from an actual survey made by me on Jan. 3, 1950; that the monument shown on this map consisting of a galv. iron pipe, 1/2" x 36", is 206.3 ft, N37°22'E from the N.E. Cor. of the J. Chapin D.L.C., T21S, R3W, W.M.

*Chas. C. Bayles*