

**T.36S. R.14E.W.M.**  
**W. R. CAMPBELL, et al.**  
 APPLICATION NO. 17045  
 PERMIT NO. 13015

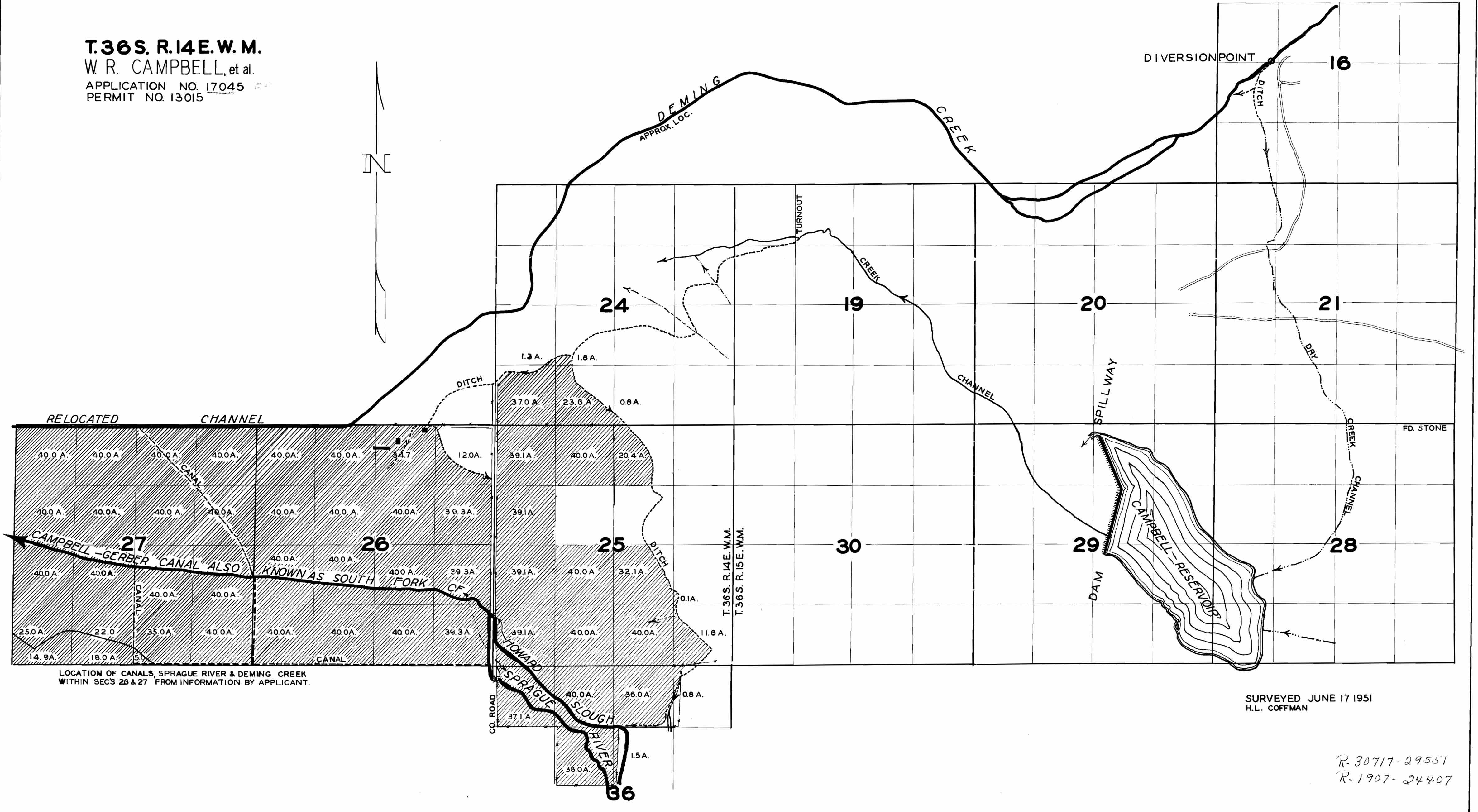

LOCATION OF CANALS, SPRAGUE RIVER & DEMING CREEK  
 WITHIN SECS 26 & 27 FROM INFORMATION BY APPLICANT.

SURVEYED JUNE 17 1951  
 H.L. COFFMAN

R-30717-29551  
 R-1907-24407