

T. 28 S.R. 14 W. W. M.

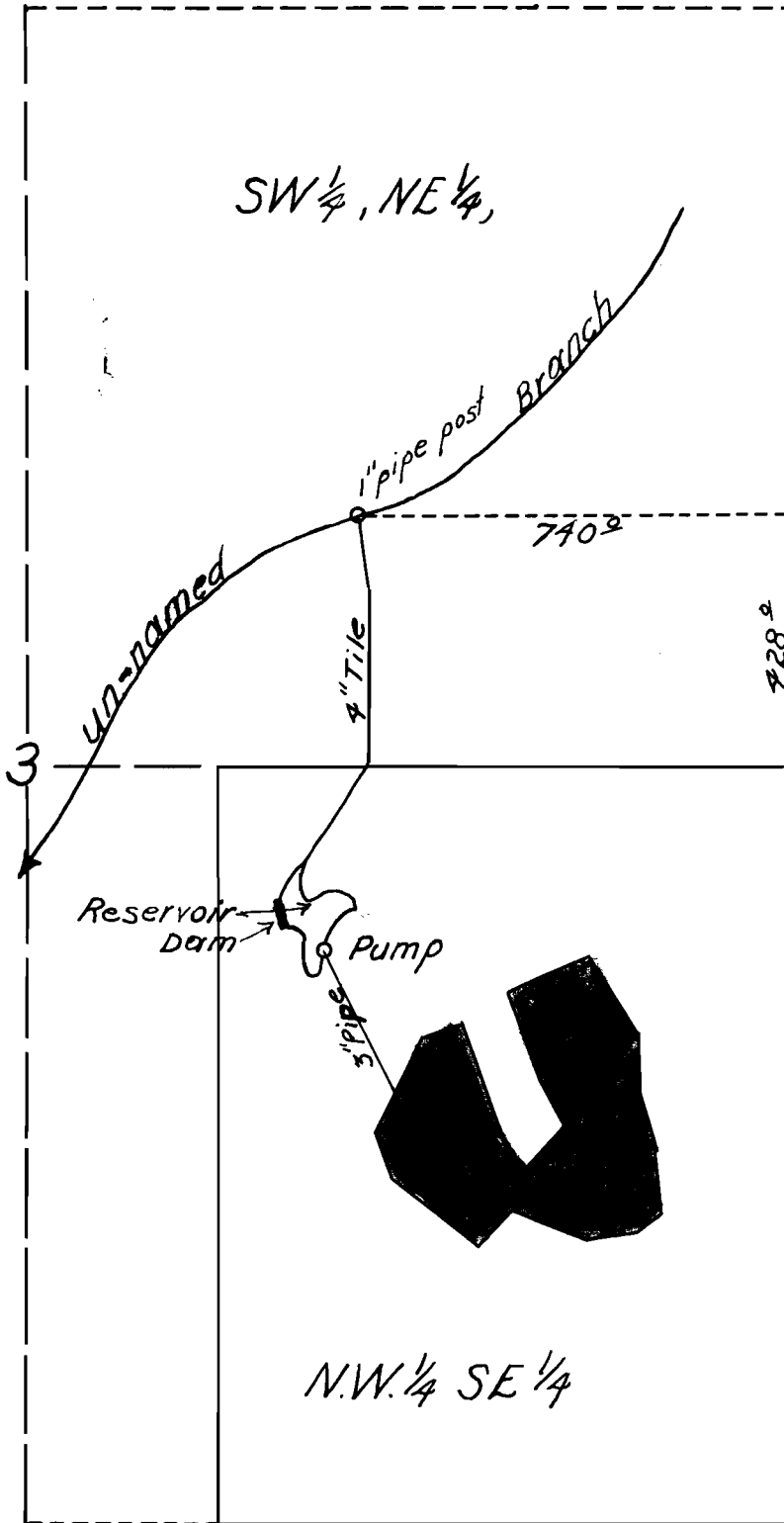

Map accompanying
application of
Floyd Peterson
to appropriate water

Scale 1 in. = 330 ft = 5 chs.

22725

I, J. N. Gearhart, of Myrtle Point, Oregon, do hereby certify that this map was made from notes taken during an actual survey made by me on July 16, 1947, and that it correctly represents the works described in the accompanying application together with the location of other streams and ditches in the immediate vicinity.

J. N. Gearhart
Oregon No. 183