

Map of 4 Extensions of East Ditch  
accompanying application of  
A. Creason.

I, H. F. C. Heckman, of Ross, Oregon, do hereby certify that this map was made from notes taken during an actual survey made by me on July 1st to 4th 1915, and that it correctly represents the works together with the location of streams and other objects in the immediate vicinity, and has written thereon the area in each smallest subdivision which it is proposed to irrigate.

H. F. C. Heckman  
Surveyor

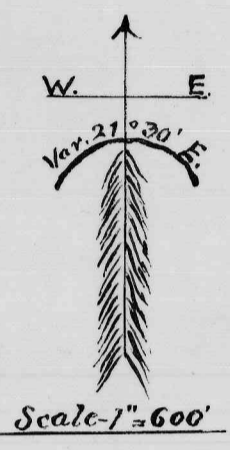

Application No. 4163  
Permit No. 576

OFFICE OF STATE ENGINEER  
RECEIVED  
JUL 28 1915  
SALEM, OREGON

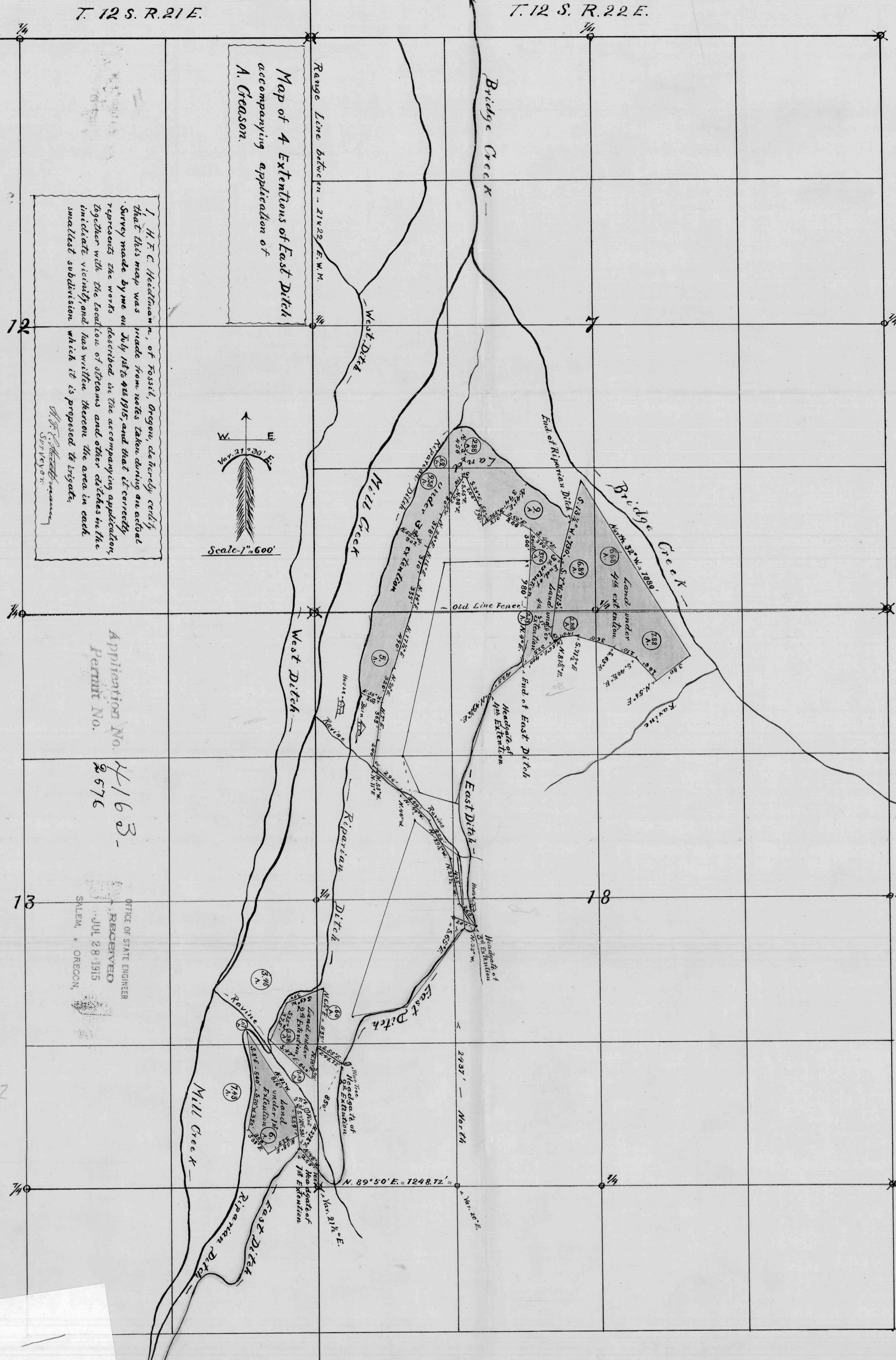

Map of survey of Riparian  
Ditches from Bridge Creek  
accompanying application for  
Record of A. Creason.

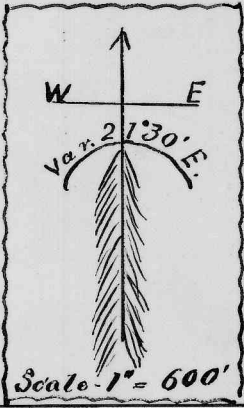

Scale - 1" = 600'

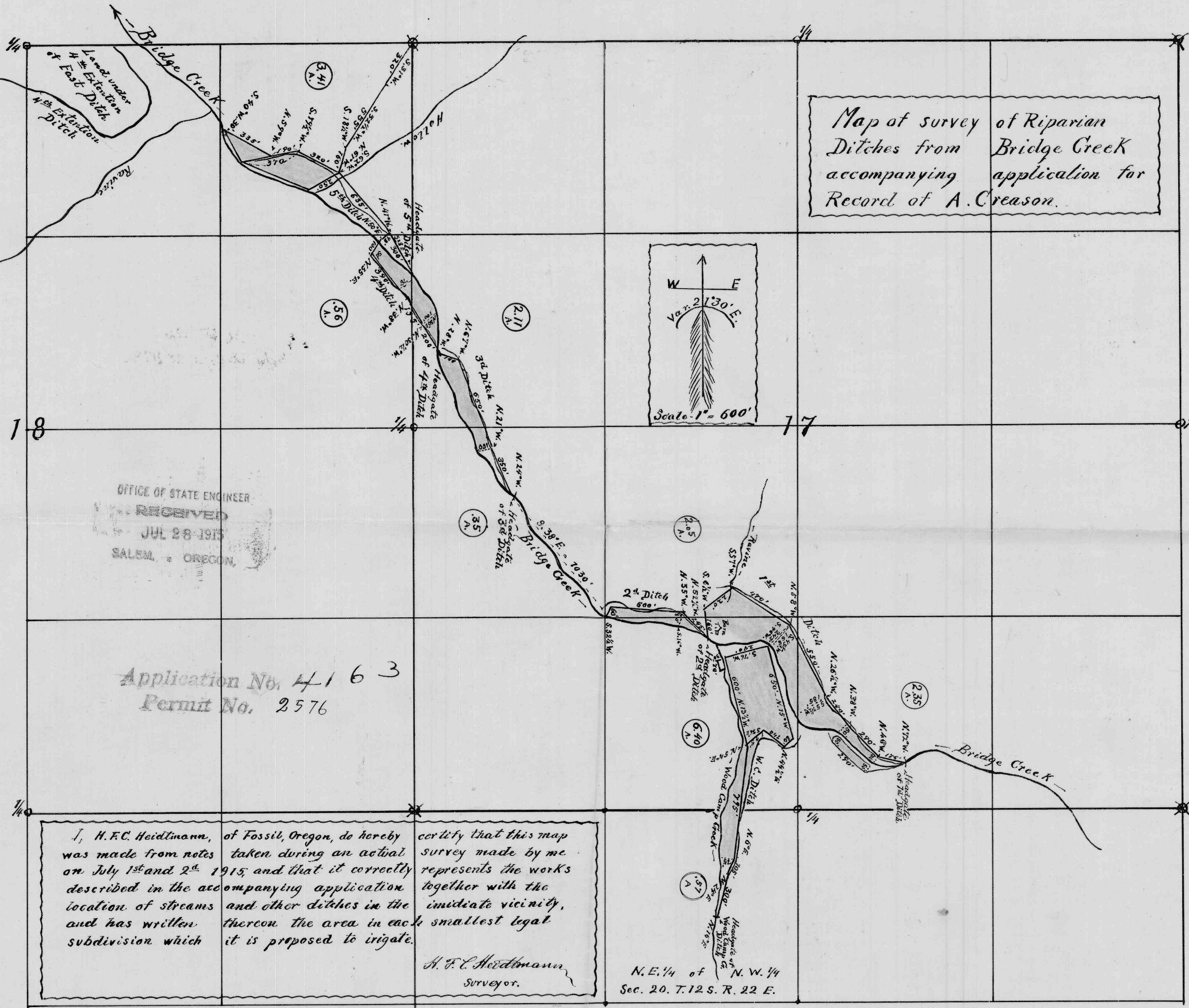

OFFICE OF STATE ENGINEER  
RECEIVED  
JUL 28 1915  
SALEM, OREGON

Application No. 4163  
Permit No. 2576

I, H. F. C. Heidtman, of Fossil, Oregon, do hereby certify that this map was made from notes taken during an actual survey made by me on July 1<sup>st</sup> and 2<sup>d</sup> 1915, and that it correctly represents the works described in the accompanying application together with the location of streams and other ditches in the immediate vicinity, and has written thereon the area in each smallest legal subdivision which it is proposed to irrigate.

H. F. C. Heidtman  
Surveyor.

N. E. 1/4 of N. W. 1/4  
Sec. 20. T. 12 S. R. 22 E.



Section No. 4163  
 Section No. 2576

I, H. F. C. Heidtmann, of Fossil, Oregon, do hereby certify that this map was made from notes taken during an actual survey made by me on July 1st and 2nd 1915, and that it correctly represents the works described in the accompanying application together with the location of streams and other ditches in the immediate vicinity, and has written thereon the area in each smallest legal subdivision which it is proposed to irrigate.

H. F. C. Heidtmann,  
 Surveyor

N. E. 1/4 of N. W. 1/4

Map of survey of Riparian  
Ditches from Bridge Creek  
accompanying application for  
Record of A. Creason.

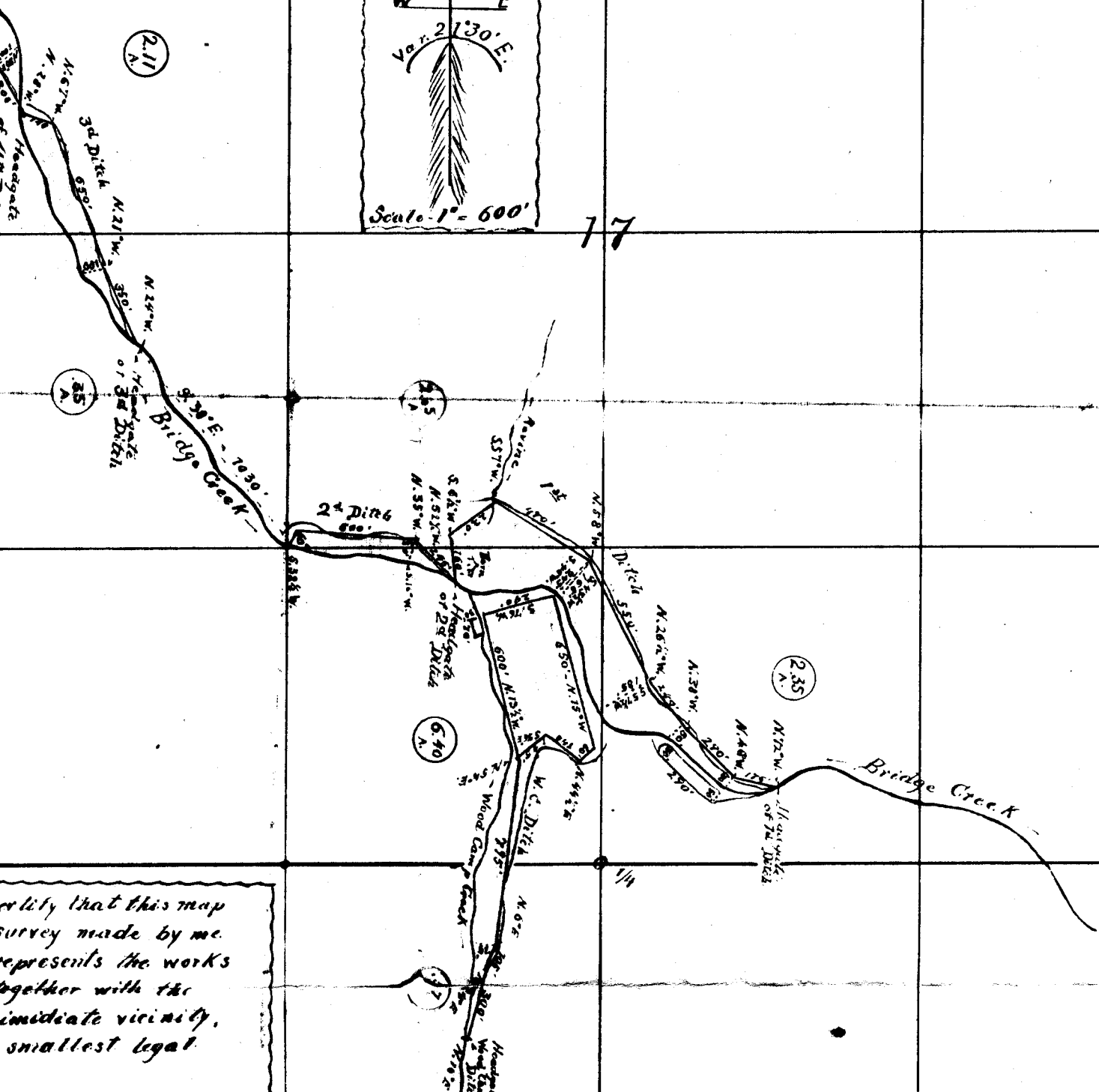
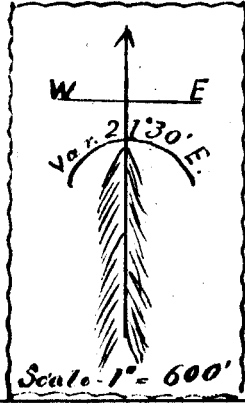

...ality that this map  
survey made by me  
represents the works  
together with the  
immediate vicinity,  
smallest legal  
H. F. C. Ardman,  
Surveyor.

N. E. 1/4 of N. W. 1/4  
Sec. 20. T. 12 S. R. 22 E.