

1/4 corner

T.1N, R.4W.

3631

T.1S, R.4W.

16

N.W. 1/4 of N.E. 1/4 Sec 1

N.E. 1/4 of N.E. 1/4 Sec. 1

Map  
 to accompany application  
 of Earl M. Nordgren  
 for permit to appropriate  
 waters of the State of Oregon  
 for irrigation purposes  
 July 1951  
 H.F. Price  
 Surveyor

T.1S, R.4W.  
T.1S, R.3W.

SW 1/4 of NE 1/4  
Sec 1

scale  
1" = 320'

SE 1/4 of NE 1/4  
Sec 1, T.1S, R.4W, W.M.

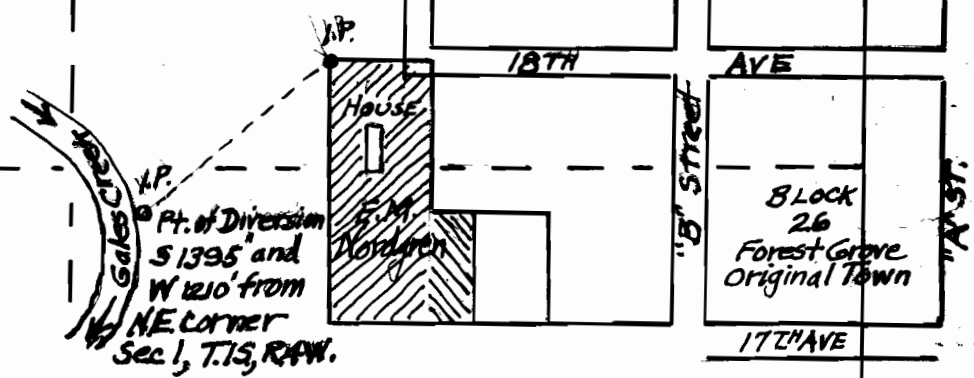

I, Henry F. Price, Licensed Professional Engineer for Oregon,  
 hereby certify that this map has been made by actual survey  
 done by me and that the point of diversion is as shown on said  
 map.



Application No. 26304  
 Permit No. 20647

1/4 cor.