

Apparent error in T.27 S. R.5W.W.M.

South Section line as drafted from  
Photo DC-343

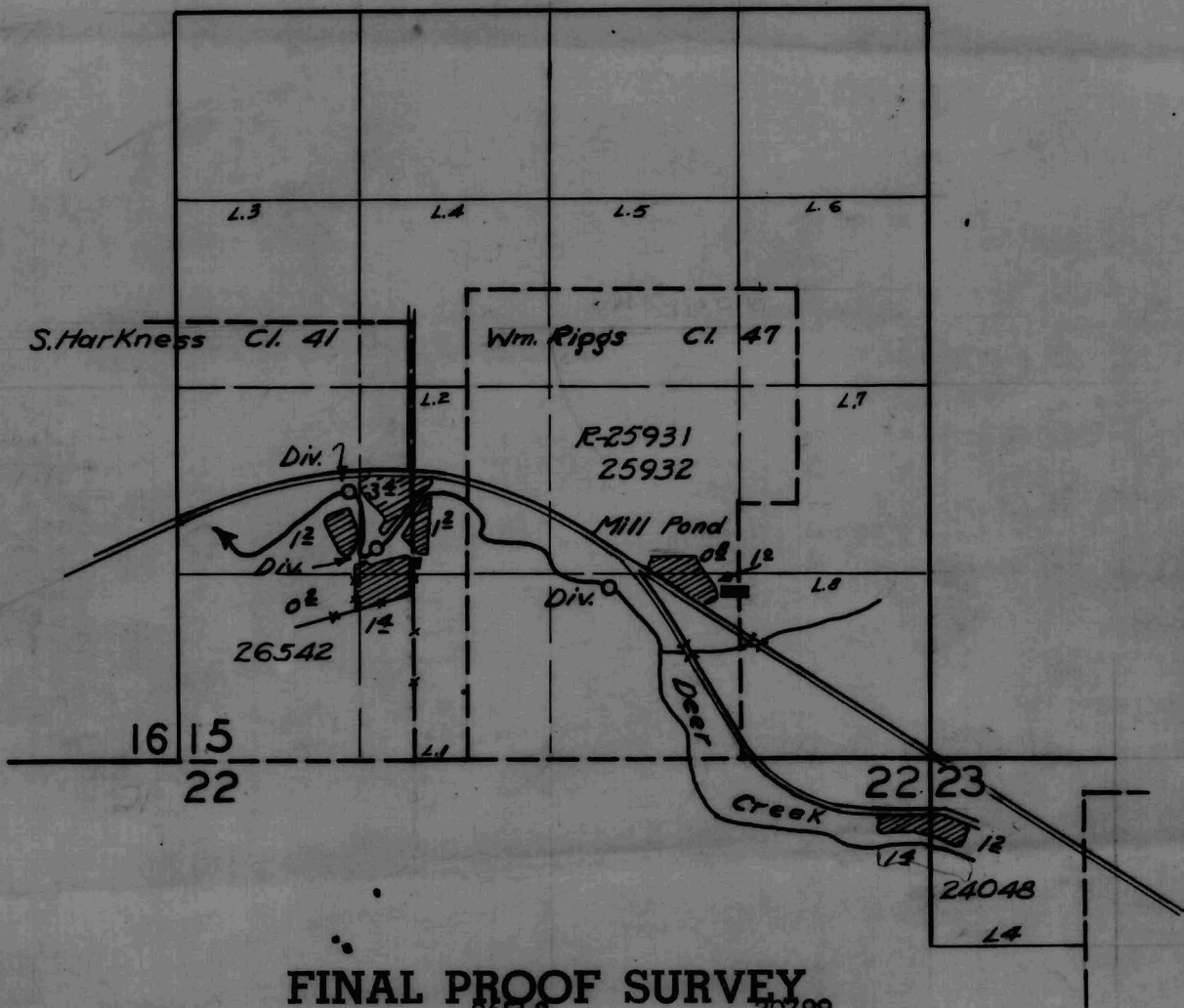

**FINAL PROOF SURVEY**

26542	20799
R-25931	R-1168
25932	20336
Application No. <u>24048</u>	Permit No. <u>19077</u>

L. V. Beckley  
Perkins Veneer Company  
Perkins Veneer Company  
R. B. White and Rose White

Surveyed July 20, 1954, by H. L. Coffman

DC-3-43  
Pantograph