

MAP
TO ACCOMPANY APPLICATION
FOR A PERMIT TO APPROPRIATE THE
PUBLIC WATERS OF THE STATE OF OREGON

FRANK C. SMITH

APPLICANT

RANGE 32 1/2 EAST WILLAMETTE MERIDIAN

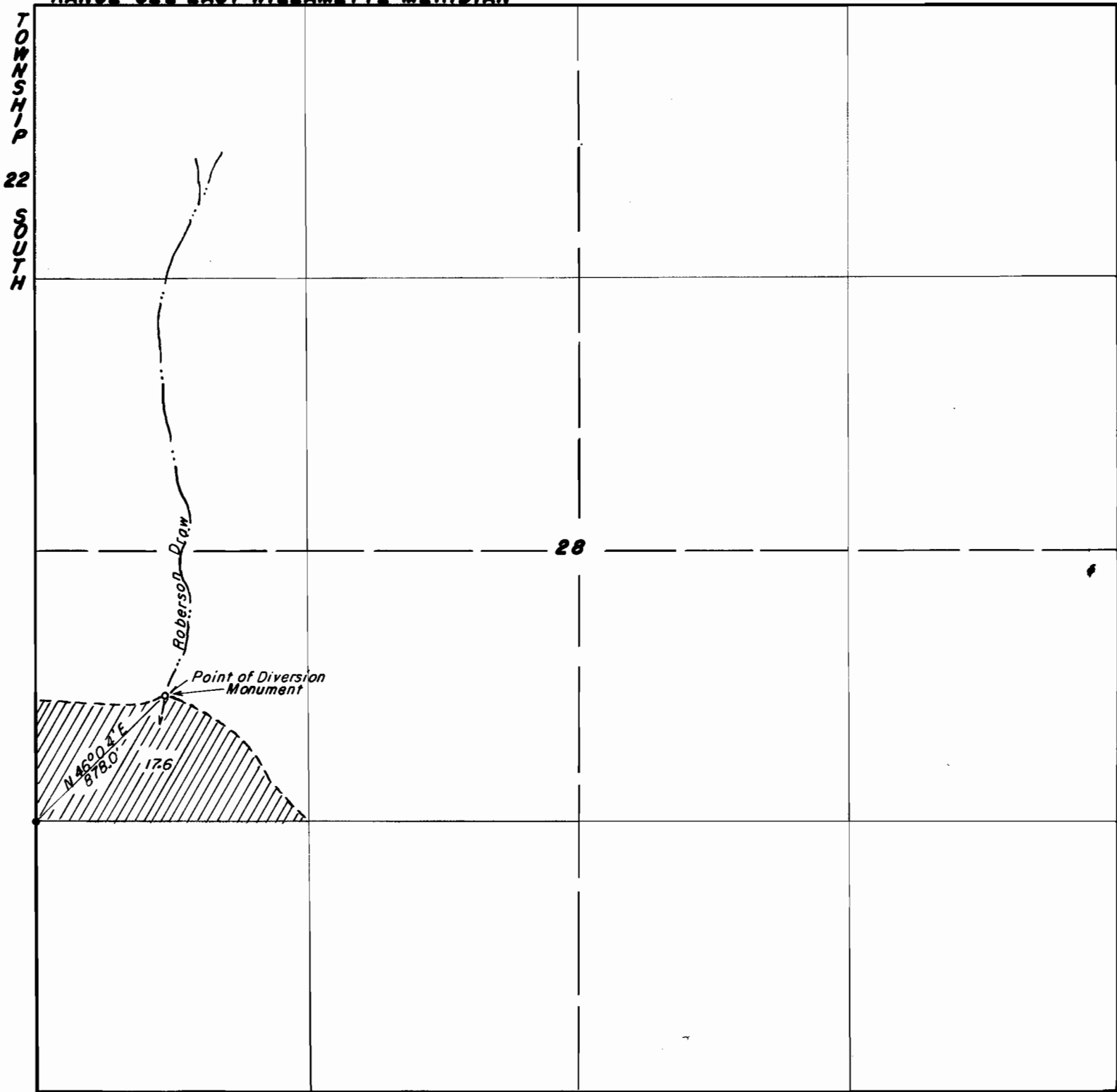

SCALE: 8" = 1 MILE

I, Paul R. Revis of Burns, Oregon, do hereby certify that this map was made from notes taken during an actual survey made by me on December 16, 1953; that the monument shown on this map consisting of a 1" iron pipe is N 46° 04' E, 878.0 feet from the Southwest corner of the NW 1/4 SW 1/4 of Section 28, Township 22 South, Range 32 1/2 East Willamette Meridian.

Oregon License No. 2511.

Paul R. Revis
 Registered Professional Engineer.

28953

44772