

SURVEYOR'S CERTIFICATE

I, W.E. Anderson of Tillamook, Oregon do hereby certify that this map was made from notes taken by me in 1939 and that it correctly represents the location of the point of diversion with reference to the section corner.

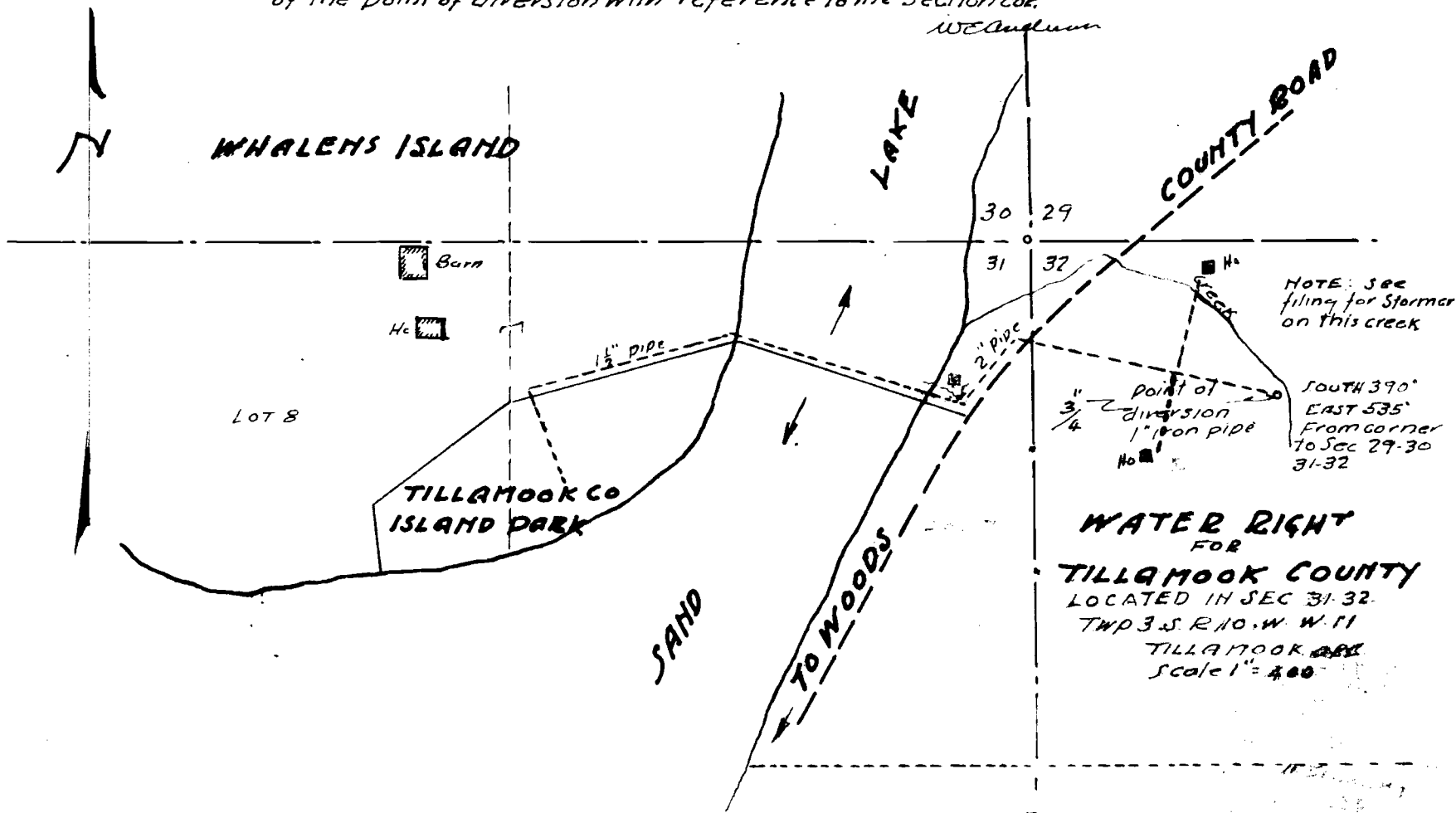

W.E. Anderson

NOTE: See filing for Stormer on this creek

Point of diversion
 $\frac{3}{4}$ " 1" iron pipe
 No. 10

SOUTH 39°
 EAST 535'
 From corner
 To Sec 29-30
 31-32

**WATER RIGHT
 FOR
 TILLAMOOK COUNTY**
 LOCATED IN SEC 31-32
 TWP 3 S. R 10. W W 11
 TILLAMOOK, ORE
 Scale 1" = 400'

Application No. R-29044
 29045
 Permit No. R-1606

22847