

SURVEYOR'S CERTIFICATE

I, W.E. Anderson of Tillamook, Oregon do hereby certify that this map was made from notes taken by me in 1939 and that it correctly represents the location of the point of diversion with reference to the section cor.

W.E. Anderson

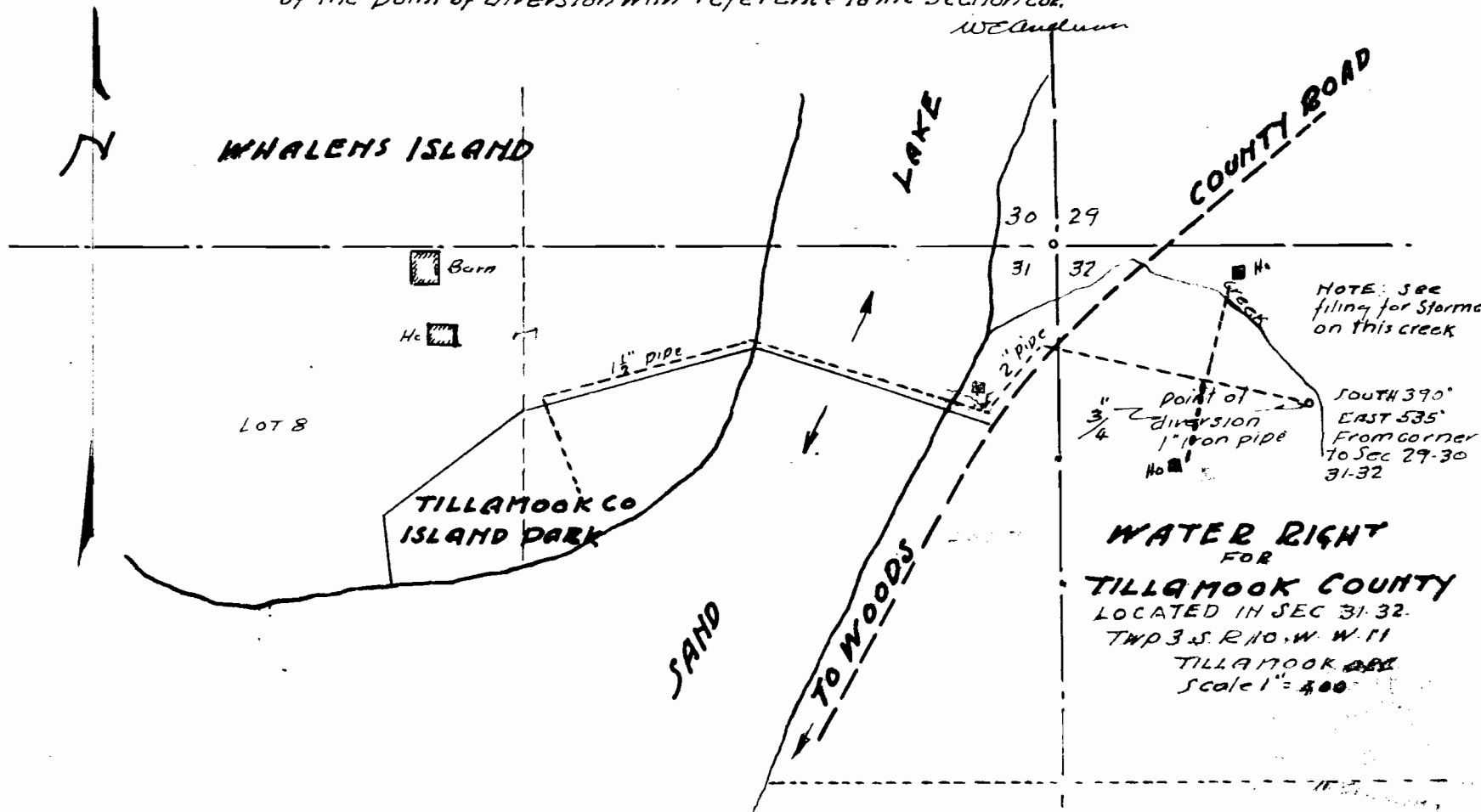

**WATER RIGHT
FOR
TILLAMOOK COUNTY**
LOCATED IN SEC 31-32
TWP 3 S. R 10. W. W. 11
TILLAMOOK, ORE
Scale 1" = 400'

Application No. **R-29044**
Permit No. **R-1606**

22847