

This land was surveyed with other pieces in the area and tied to I.P. at $\frac{1}{2} \frac{16}{7}$. Other lands did not fit their respective L.D.'s, so were drafted to fit L.D.'s. Section corner was also ignored in drafting this job. Apparently section slightly oversize N-S (see map for A-34250) At any rate section line should shift north about 90 ft. to fit surveyed tie.

T1S R9 E10 W WM

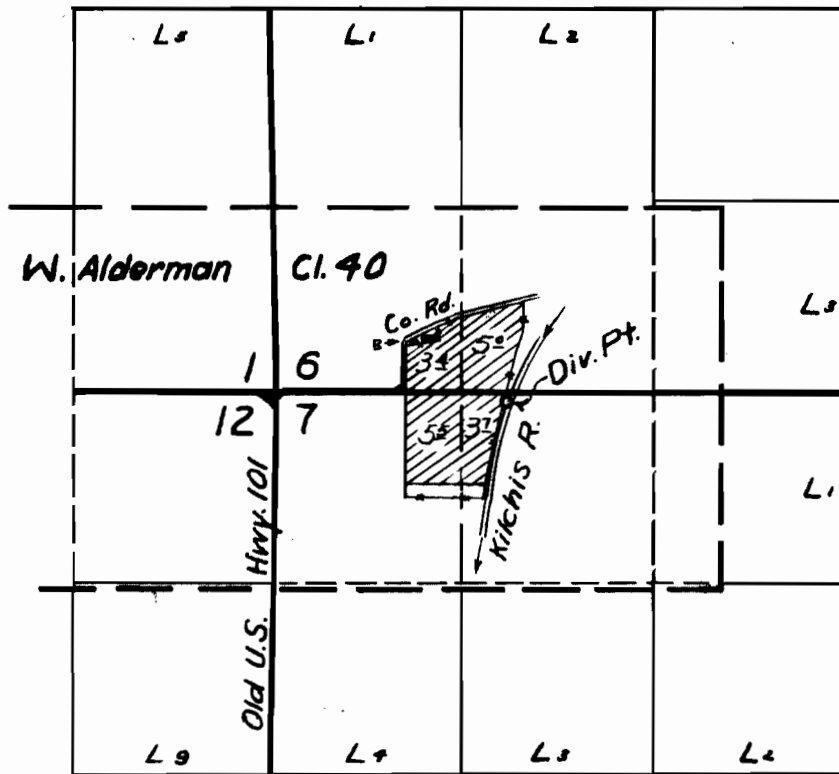

FINAL PROOF SURVEY

UNDER

Application No. 24715 Permit No. 19420

IN NAME OF

Josef Bosch

Surveyed July 6 1955, by M. B. Bish