

RECEIVED
 STATE ENGINEER
 SALEM, OREGON

PLAT TO ACCOMPANY
 APPLICATION FOR DOMESTIC PERMIT.
 Ches. H. Hoyt - 107-S. FIRST STREET.
 SILVERTON, OREGON.

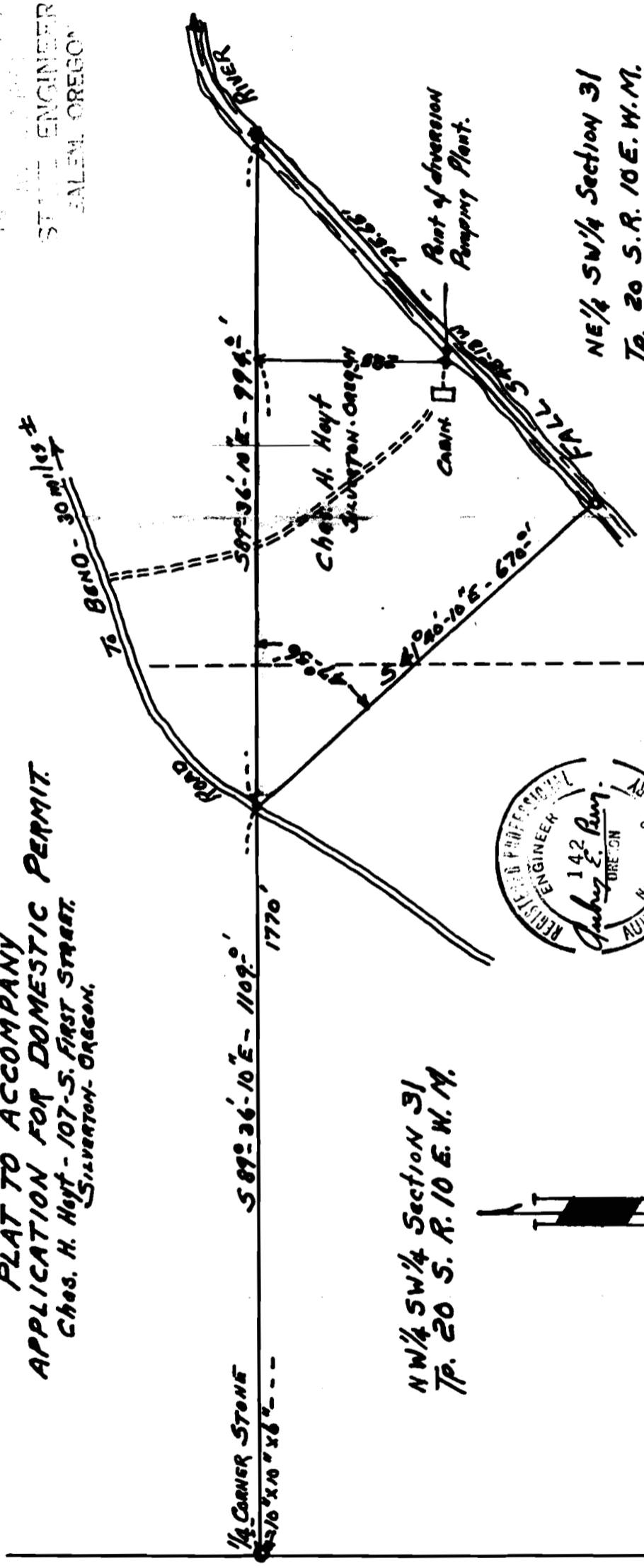

NW 1/4 SW 1/4 Section 31
 Tp. 20 S. R. 10 E. W. M.

NE 1/4 SW 1/4 Section 31
 Tp. 20 S. R. 10 E. W. M.

Application No. 25080
 Permit No. 19743

