

19 20  
30 29  
S 00  
E 00

### SURVEYORS CERTIFICATE

I. W. E. ANDERSON OF TILLAMOOK, OREGON DO HEREBY CERTIFY THAT THIS MAP WAS MADE FROM NOTES TAKEN DURING AN ACTUAL SURVEY MADE BY ME IN MARCH 1951, THAT THE MONUMENT SHOWN ON THIS MAP CONSISTING OF A 2" IRON PIPE WITH CO-ORDINATES SHOWN IN RELATION TO SECTION COR. COMMON TO 19 20 29 30. T. 4. S. R. 10. W. W. M

*W. E. Anderson*  
COUNTY SURVEYOR



### MR & MRS G. BURNS WATERRIGHT

SITUATED IN  
U. S. GOVT LOT 12. SEC. 29. T. 4. S. R. 10. W. W. M  
TILLAMOOK, OREGON  
SCALE 1" = 300' 1951

Application No. 25755  
Permit No. 20152

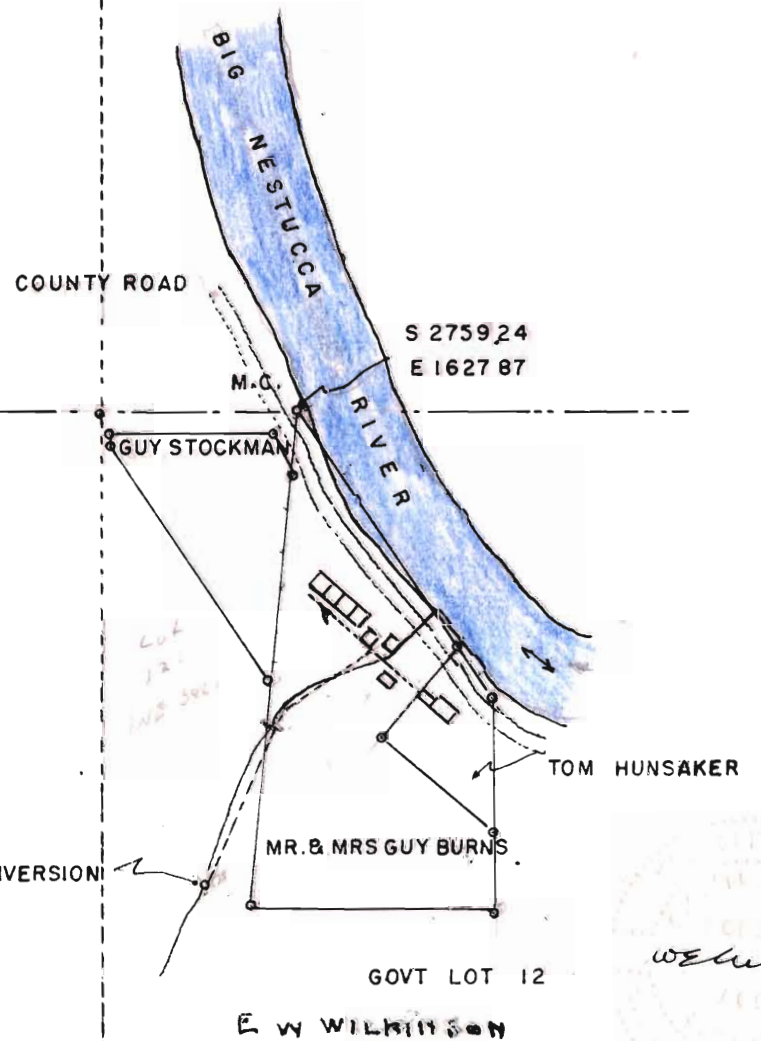

GOVT LOT 12  
E. W. WILKINSON

*W. E. Anderson*