

Map of
 Location of Point of Diversion
 and Pump and Sump Location
 For water permit for Irrigation Use
 Located in S.W. 1/4 of Sec. 1, T, 2N. R32 E. W.M.
 Surveyed, staked & platted June 1950
 By W.E.O. Criger
 checked & Revised - Apr. 1951.

RECEIVED
 APR 19 1951
 STATE ENGINEER
 SALEM, OREGON

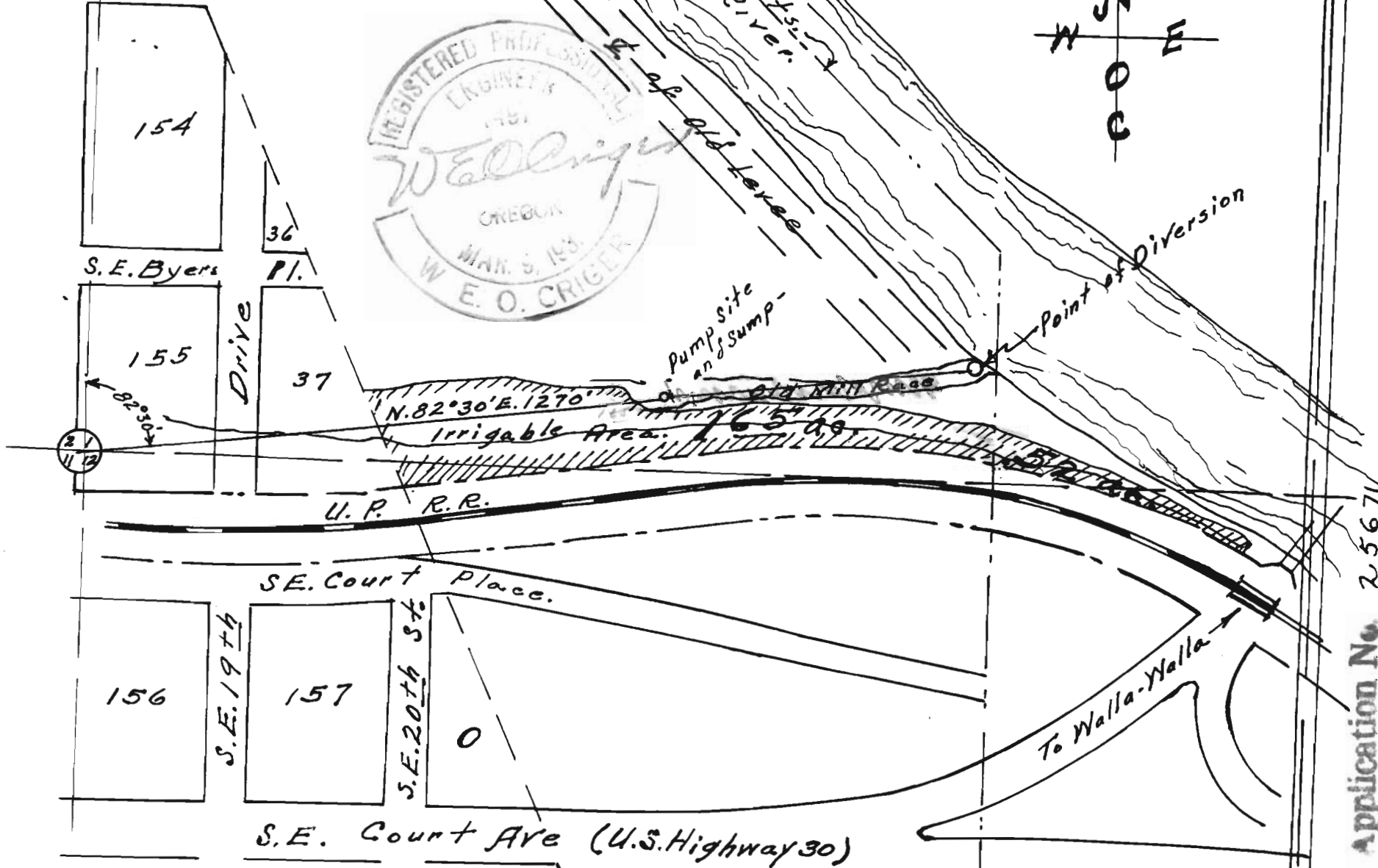

Application No. 25671
 Permit No. 20240

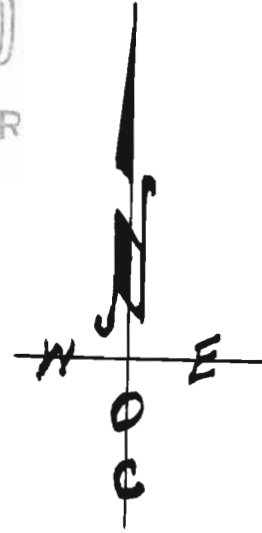
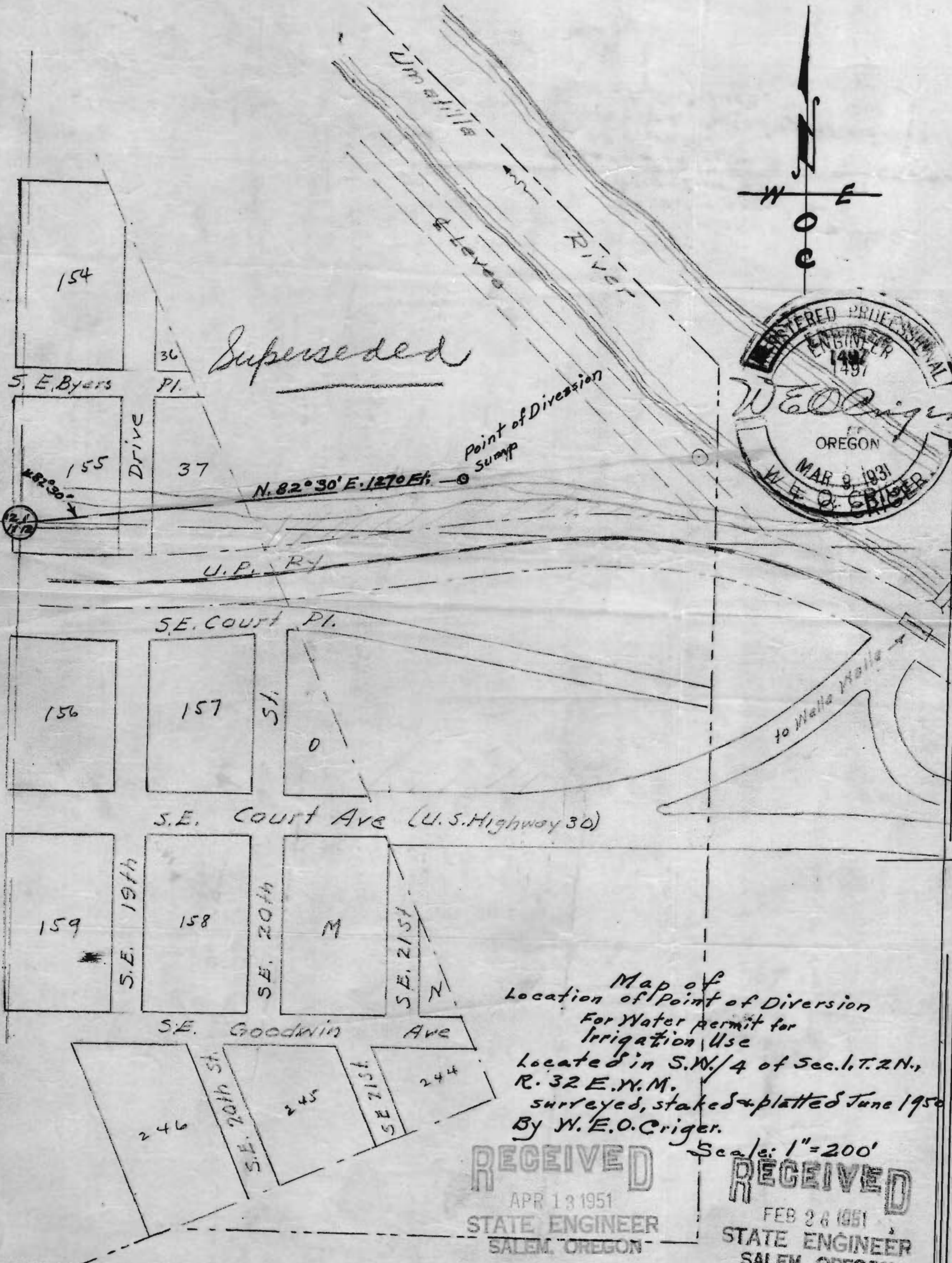

Superseded



Map of
 Location of Point of Diversion
 For Water permit for
 Irrigation Use
 Located in S.W./4 of Sec. 1, T. 2 N.,
 R. 32 E. N. M.
 surveyed, staked & platted June 1950
 By W. E. O. Criger.

Scale: 1" = 200'

RECEIVED
 APR 13 1951
 STATE ENGINEER
 SALEM, OREGON

RECEIVED
 FEB 28 1951
 STATE ENGINEER
 SALEM, OREGON