

SURVEYOR'S CERTIFICATE

I, W.E. Anderson of Tillamook, Ore do hereby certify that this map was made from notes taken during an actual survey made by me in March 1952, and that the monument is with reference to the S.W. corner of NE $\frac{1}{4}$ of SE $\frac{1}{4}$ of Section 29, T. 3. S. R. 9. W. W. M. Tillamook, Ore

W.E. Anderson
Co. Survr

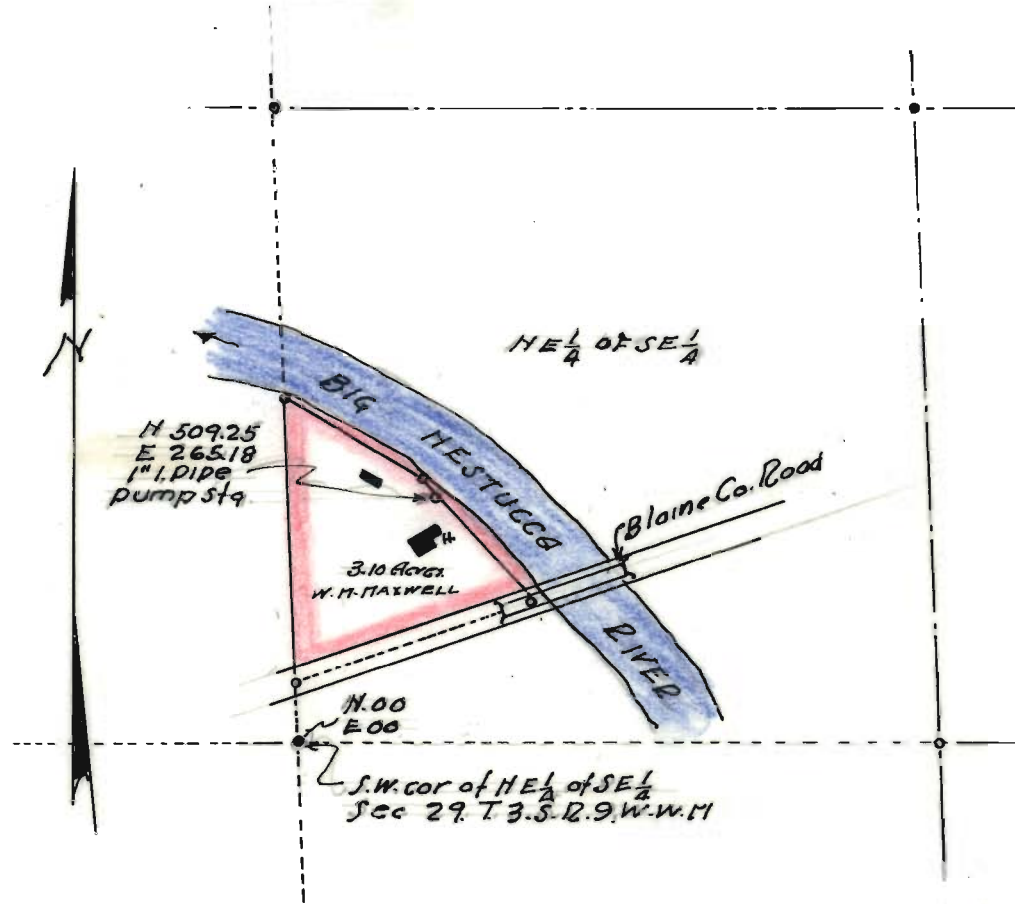

W.M. MAXWELL WATER RIGHT
SITUATED IN
NE $\frac{1}{4}$ OF SE $\frac{1}{4}$ SEC 29, T. 3. S. R. 9. W. W. M
TILLAMOOK ORE
SCALE 1"=400'
W.E. ANDERSON

W. E. Anderson

Application No. 27048
Permit No. 21285

RECEIVED

APR 4 1952

STATE ENGINEER
SALEM, OREGON