

255 HD

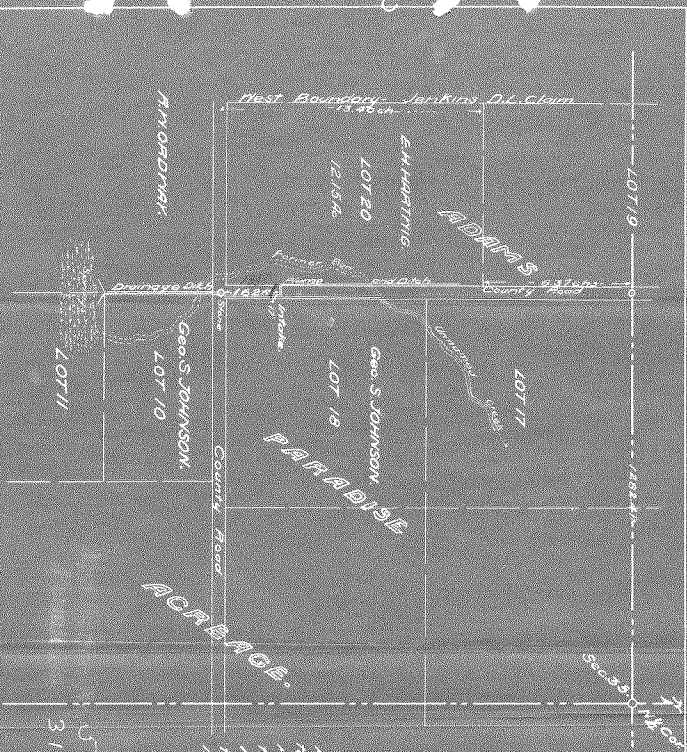

MAP-

Accompanying application  
to appropriate water  
irrigation purposes

E. HARTMIG

NO. 35-35-37  
T. 1 N. Sec. 35 - Twp. 5 N. 1 E.  
Scale 1" = 300 ft.

CERTIFICATE

I, ARTHUR BURT, of good faith  
by certifying that this map was  
taken during an actual survey  
my immediate supervision or  
that it correctly represents the  
in the accompanying application  
the location of stream and other  
immediate vicinity.

5240  
3189

2570

MAP.

Accompanying application for permit  
to appropriate water for  
irrigation purposes by-

E. H. HARTWIG.

ADAMSON & COMPANY  
1711, Sec. 35 - Twp. 5. N. R. 10. E. N. 11 W.  
Scale 1 in = 300 ft. Nov 2, 1916.

CERTIFICATE OF SURVEYOR.

I, C. H. Hurlburt, of Hood River, Ore., do hereby  
certify that this map was made from notes  
taken during an actual survey made under  
my immediate supervision on Oct. 21, 1916, and  
that it correctly represents the works described  
in the accompanying application, together with  
the location of stream and other ditches in the  
immediate vicinity.

C. H. Hurlburt,  
Co. Sur.



5240  
3189