

RECEIVED

MAY 29 1947

STATE ENGINEER
SALEM OREGON

MAP

To accompany Application for a Permit
to appropriate water in Section 13,
Twp 23 S., R. 13 W. W.M., Coos Co.,
Oregon. Cecil Bradley, Applicant

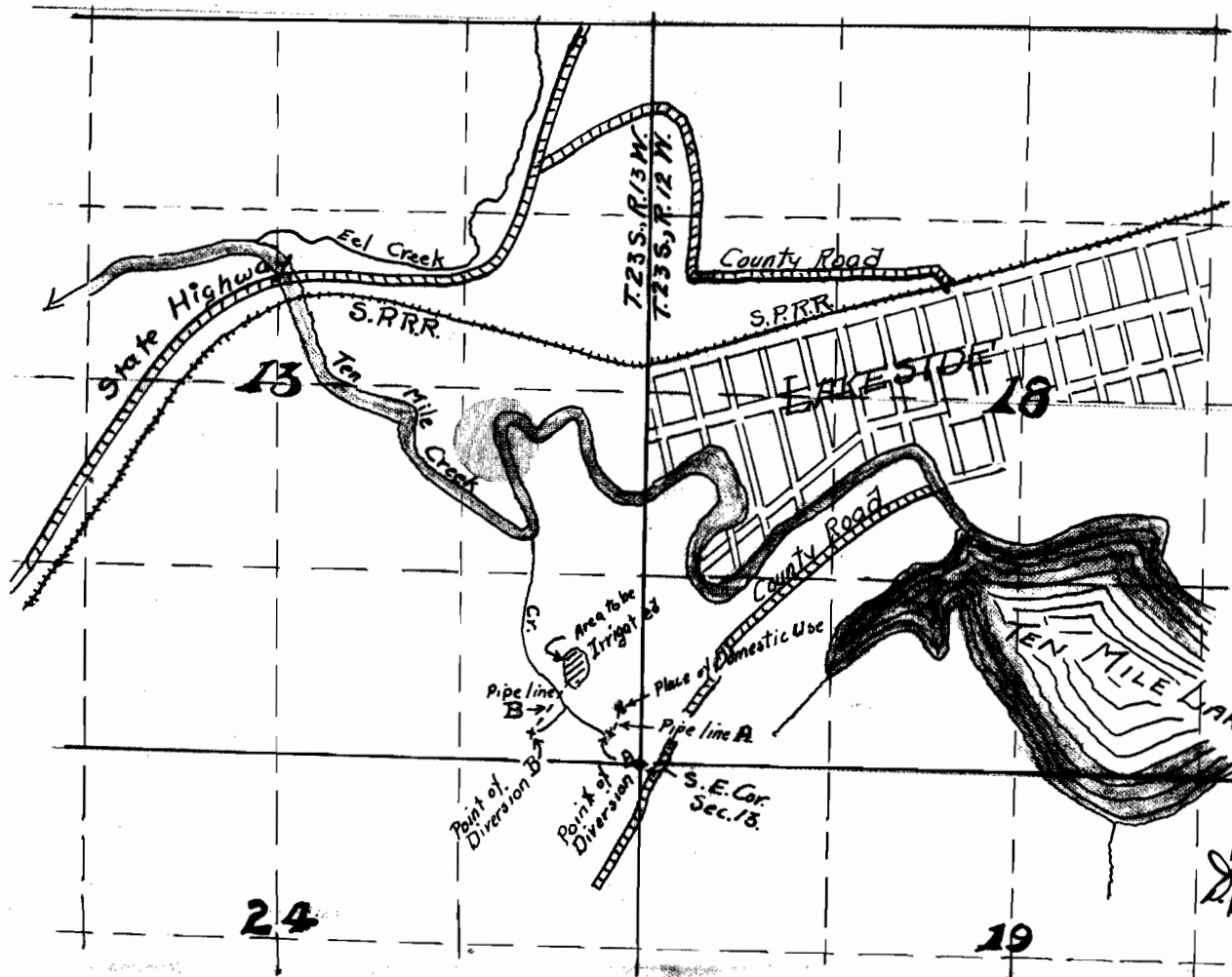

Scale
One inch = 1/4 mile



I, D. L. Buckingham, of Coos Bay, Oregon, do hereby certify that this map was made from notes taken during an actual survey made by me May 21, 1947, and that it correctly represents the works described in the accompanying application together with the location of all of the streams and pipe lines in the immediate vicinity

D. L. Buckingham

24511
11-46
Application No. 22571

Permit No. 17765