

T.18S.R.47E.W.M.

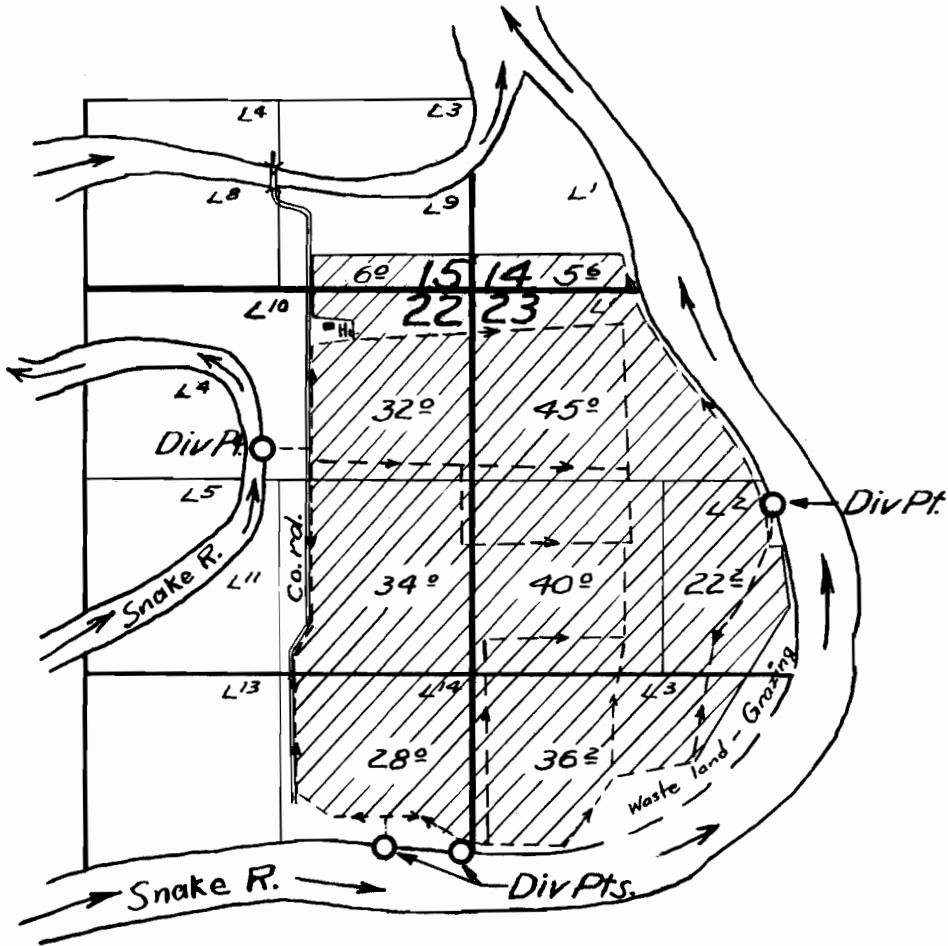

FINAL PROOF SURVEY

UNDER

Application No. 24401 Permit No. 19246

IN NAME OF

A.J. SCHLESINGER

Surveyed Oct. 4 1955 by M. B. Bish

1955 N

T. 18 S., R. 47 E., W.M.

I, SHERWIN M. BARTON OF BOISE, IDAHO DO HEREBY CERTIFY THAT THIS MAP WAS MADE FROM NOTES TAKEN DURING AN ACTUAL SURVEY MADE BY ME ON JANUARY 4, 1950; THAT THE MONUMENTS SHOWN ON THIS MAP CONSISTING OF 1"x 36" IRON PIPES DESIGNATED AS A, B, C, & D ARE RESPECTIVELY S 73°07'E, 4054.4' - S 50°24'E, 6163.9' - S 53°18'E, 6571.8' - AND S 78°16'E, 7535.8' FROM SECTION CORNER BETWEEN SECTIONS 16, 15, 22 & 21, T.18 S., R.47E., W.M.

Sherwin M. Barton



MAP
FOR
APPLICATION FOR PERMIT
TO
APPROPRIATE PUBLIC WATERS OF OREGON
FOR

FALK ISLAND FARMS, INC.

MALHEUR COUNTY

OREGON

PREPARED BY

S.M. BARTON, ENGINEER

225 IDAHO BLDG.

BOISE

IDAHO

JANUARY

1950

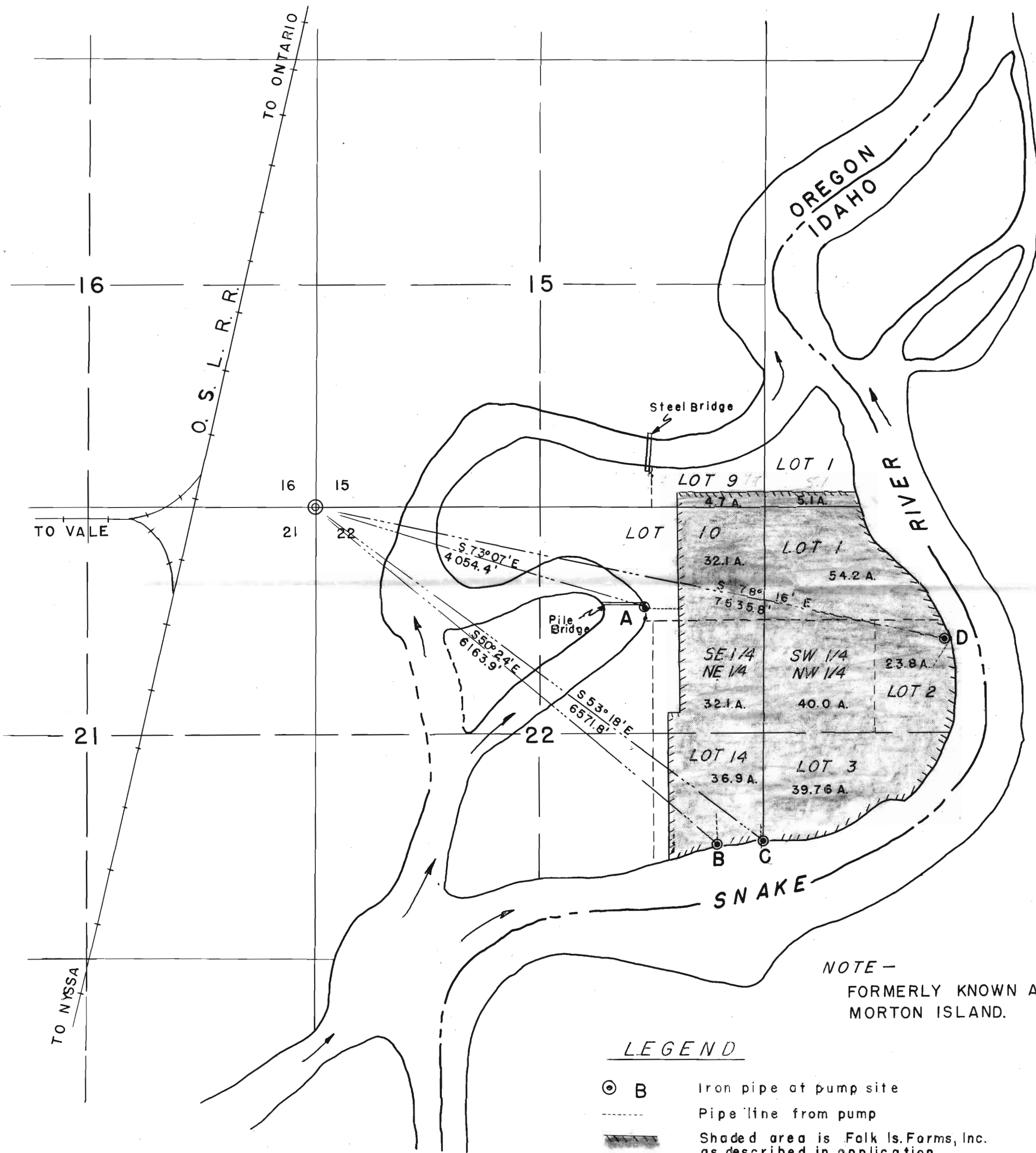
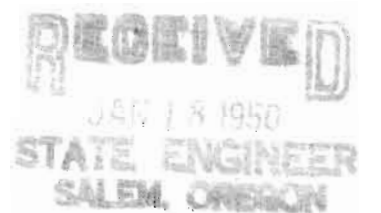

NOTE - FORMERLY KNOWN AS MORTON ISLAND.

LEGEND

- Iron pipe at pump site
- Pipe line from pump
- Shaded area is Falk Is. Farms, Inc. as described in application.

Application No. 24401
Permit No. 19246