

T.3S.R.10W.W.M.

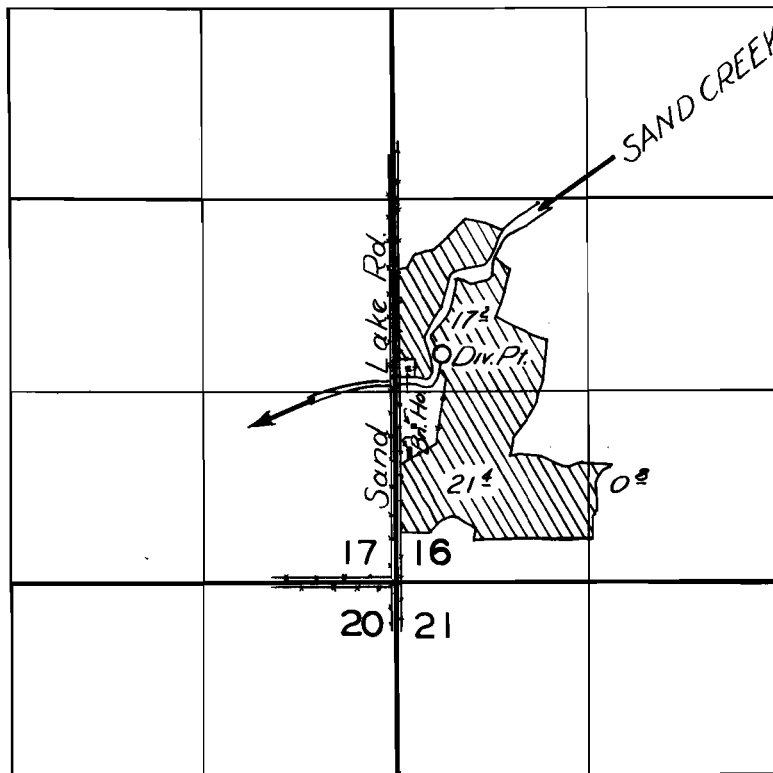

FINAL PROOF SURVEY

UNDER

Application No. 25787 Permit No. 20162

IN NAME OF

JAMES L. ATKINSON

Surveyed 22 Aug. 1955 by *J. A. Whitby*

SURVEYORS CERTIFICATE

I. W. E. ANDERSON COUNTY SURVEYOR OF TILLAMOOK OREGON DO HEREBY CERTIFY THAT THIS MAP WAS MADE FROM NOTES TAKEN DURING AN ACTUAL SURVEY MADE BY ME IN JANUARY 1951; THAT THE MONUMENTS SHOWN ON THIS MAP CONSISTING OF IRON PIPES WITH CO-ORDINATES AS SHOWN

W. E. Anderson
COUNTY SURVEYOR.

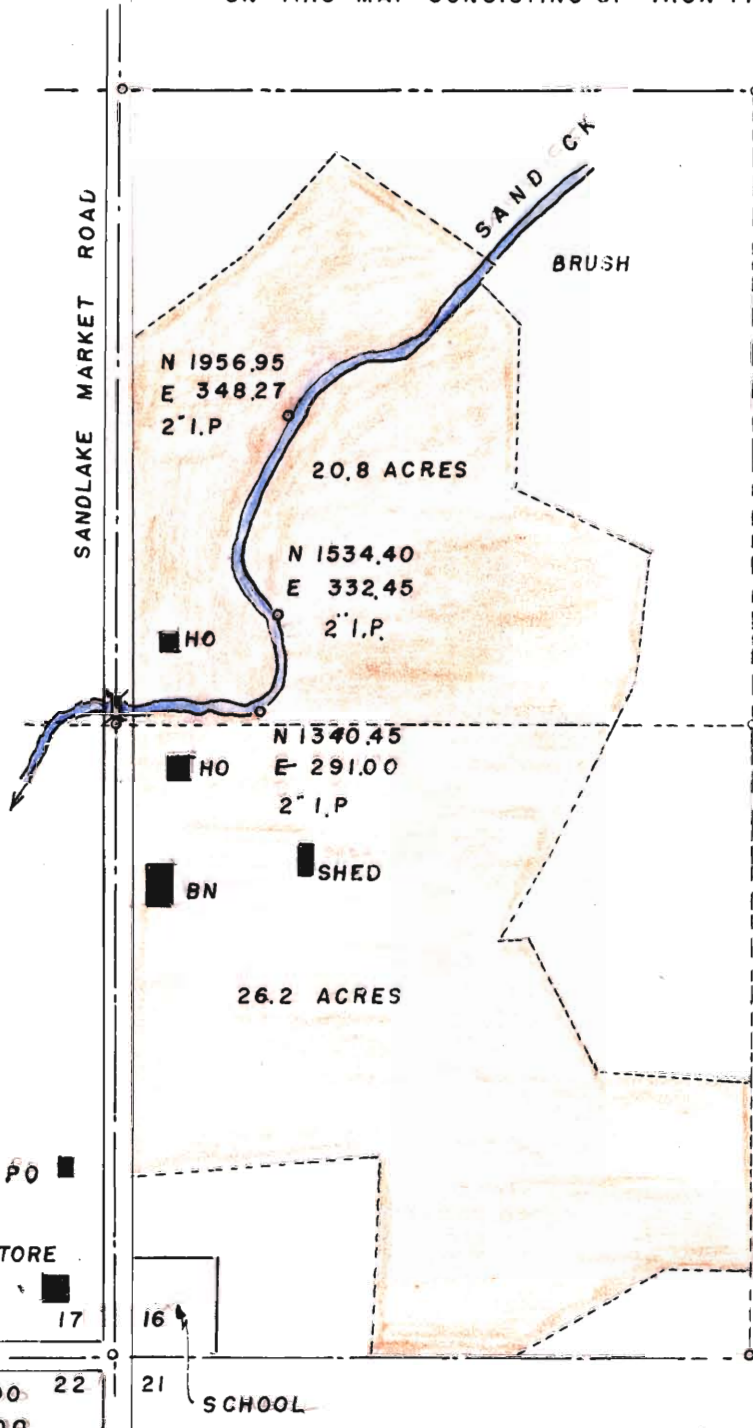

ROBERT E & CHARLES ATKINSON



RECEIVED
STATE ENGINEER
SALEM, OREGON

**ROBERT & CHARLES ATKINSON
WATER RIGHT**

SECTION 16. TWP. 3, S. R. 10. W. W. M

TILLAMOOK OREGON

SCALE 1" = 400'

W. E. ANDERSON

Application No. 25787
Permit No. 20162

W. E. Anderson