

MAP OF WATER RIGHT SURVEY
 CLAIR FLUKE SEC 10
 FRED P. SMITH T15 RBW
 CARL JOSSY



SCALE 1" = 300'

I, W. A. Markham, of Arch Cape, Ore. certify that this map is made from notes of an actual survey made by me on March 25, 1952; and that the monument, consisting of iron pipe 1" x 3", is North 1298.7' and West 2609.9' from SE Cor. Sec 10, T15, R8W, W.M. W. A. Markham Reg. Engr. No. 1842

Point of Use No. 3
 Carl Jossy
 N 2289.5 W 2775.9

Pt. of Use No. 2
 Fred R. Smith
 N 2407.6 W 2488.0

Pt. of Use No. 1
 Clair Fluke
 N 1761.1 W 1717.2

Point of Diversion Conc. Dam
 I.P. N 1298.7 W 2609.9

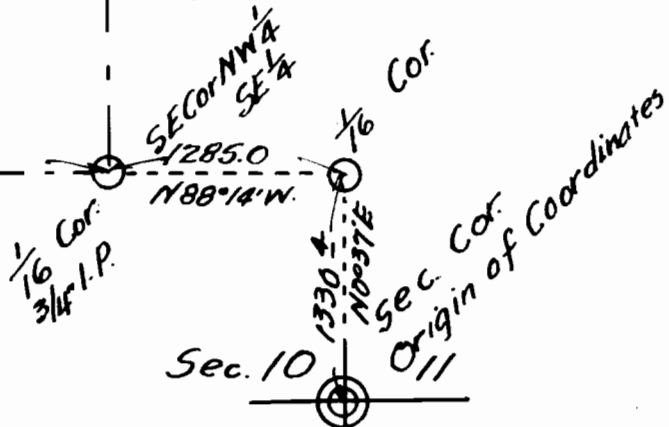

T15 RBW 15 14
 Application No. 27038
 Permit No. 51277