

27 26
34 35

Application No. 25006
Permit No. 19707

MAP TO ACCOMPANY WATER APPLICATION
OF
ANGUSTA FOLEY - STAR ROUTE
REDMOND, OREGON.

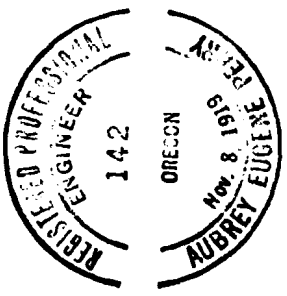

RECEIVED
JUL 19 1950
STATE ENGINEER
SALEM, OREGON

NE 1/4 Section 34
Tp. 14 S. R. 10 E. W.M.

NW 1/4 SEC. 34
TP. 14 S. R. 10 E.W.M.

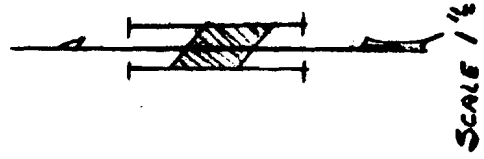
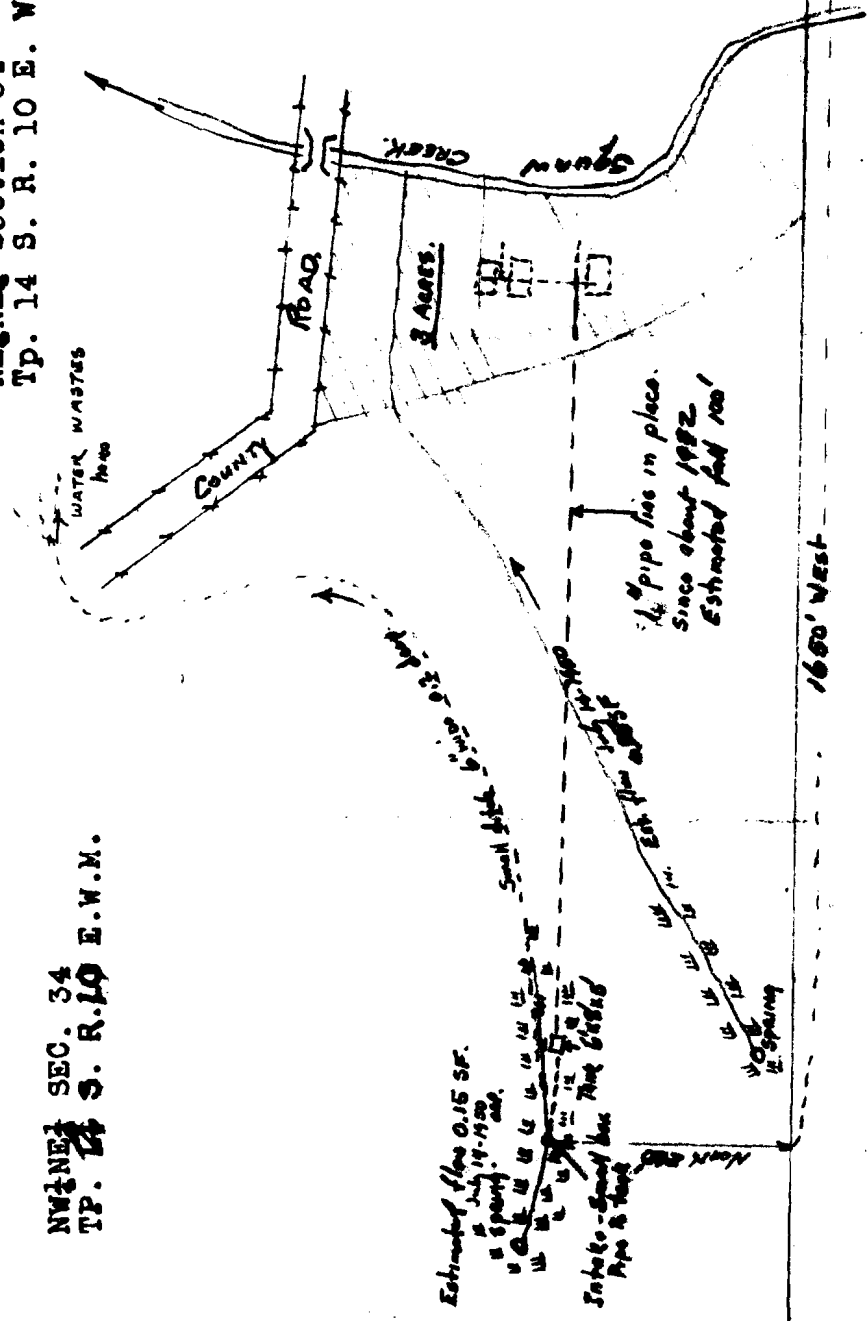

Estimated flow 0.15 SF.
at July 19-1950
at Spring.

Small pipe 6\"/>

1/2\"/>

1680' West

1/2\"/>

25006

19707