

DR. HALLADAY TRACT MAP

LOTS 8, 9, 10, 11 & 12 · BY-A-RIVER MEADOWS
SECTION 23 · T26S · R6W · W.M.
DOUGLAS COUNTY
OREGON

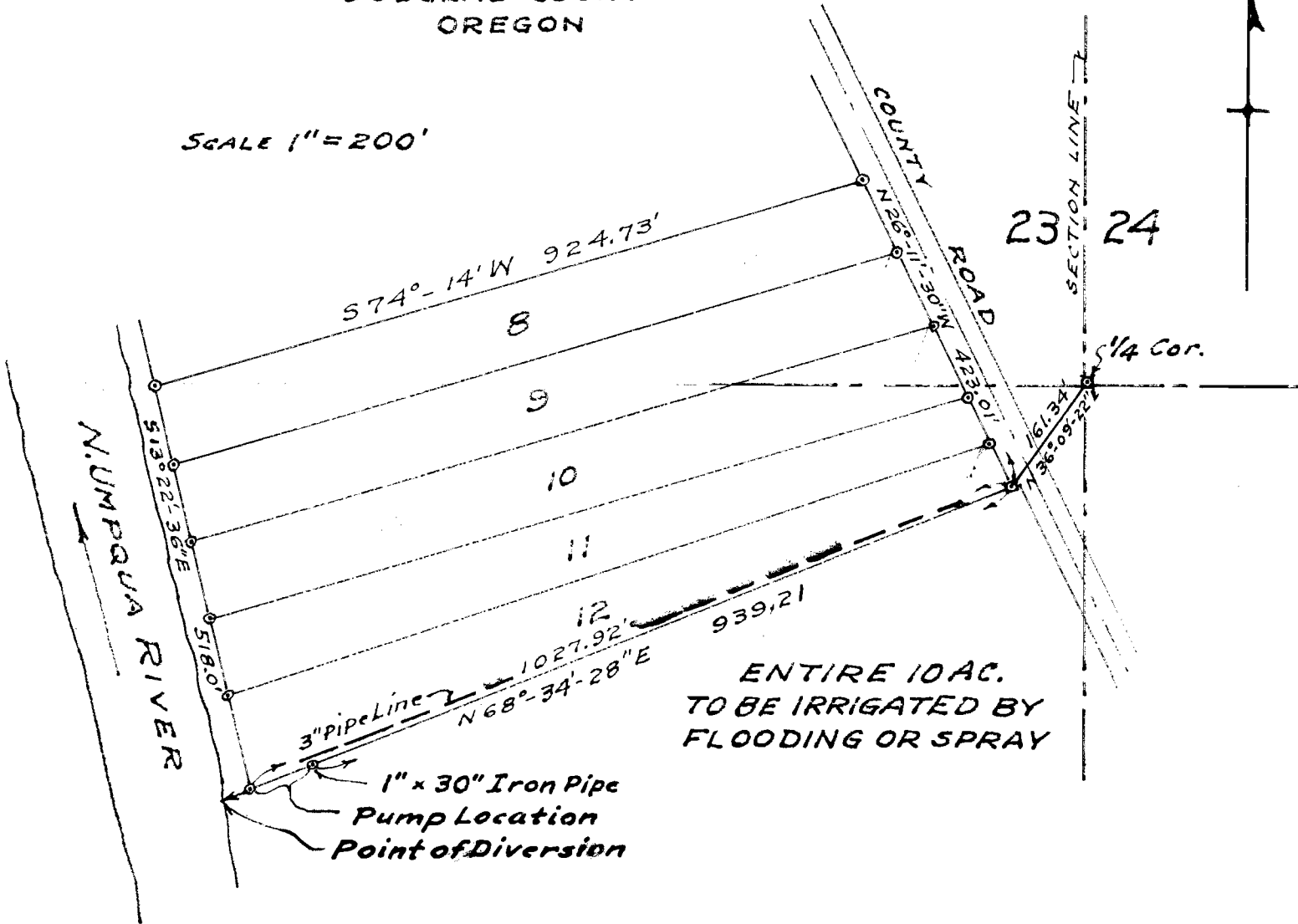

SCALE 1" = 200'



ENTIRE 10 AC.
TO BE IRRIGATED BY
FLOODING OR SPRAY

I, James R. Daugherty, of Roseburg, Oregon,
do hereby certify that this map was made from
notes taken during an actual survey made by
me on 1950, and that the 1" x 36" Iron Pipe
monument shown on this map is 536°-09'-22"W 161.34'
& 568°-34'-28"W 939.21' from the 1/4 Cor. between
Sections 23 & 24 · T26S · R6W · W.M., Douglas County, Ore.

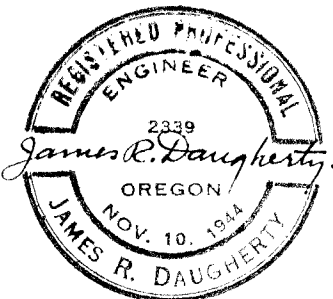

James R. Daugherty.

Application No. 25636
Permit No. 20108