

Application No. 25911  
 Permit No. 20326

NOTE: Area south of creek has been irrigated since before 1900. 8.3 Ac. north of creek is a new area being added at this time.

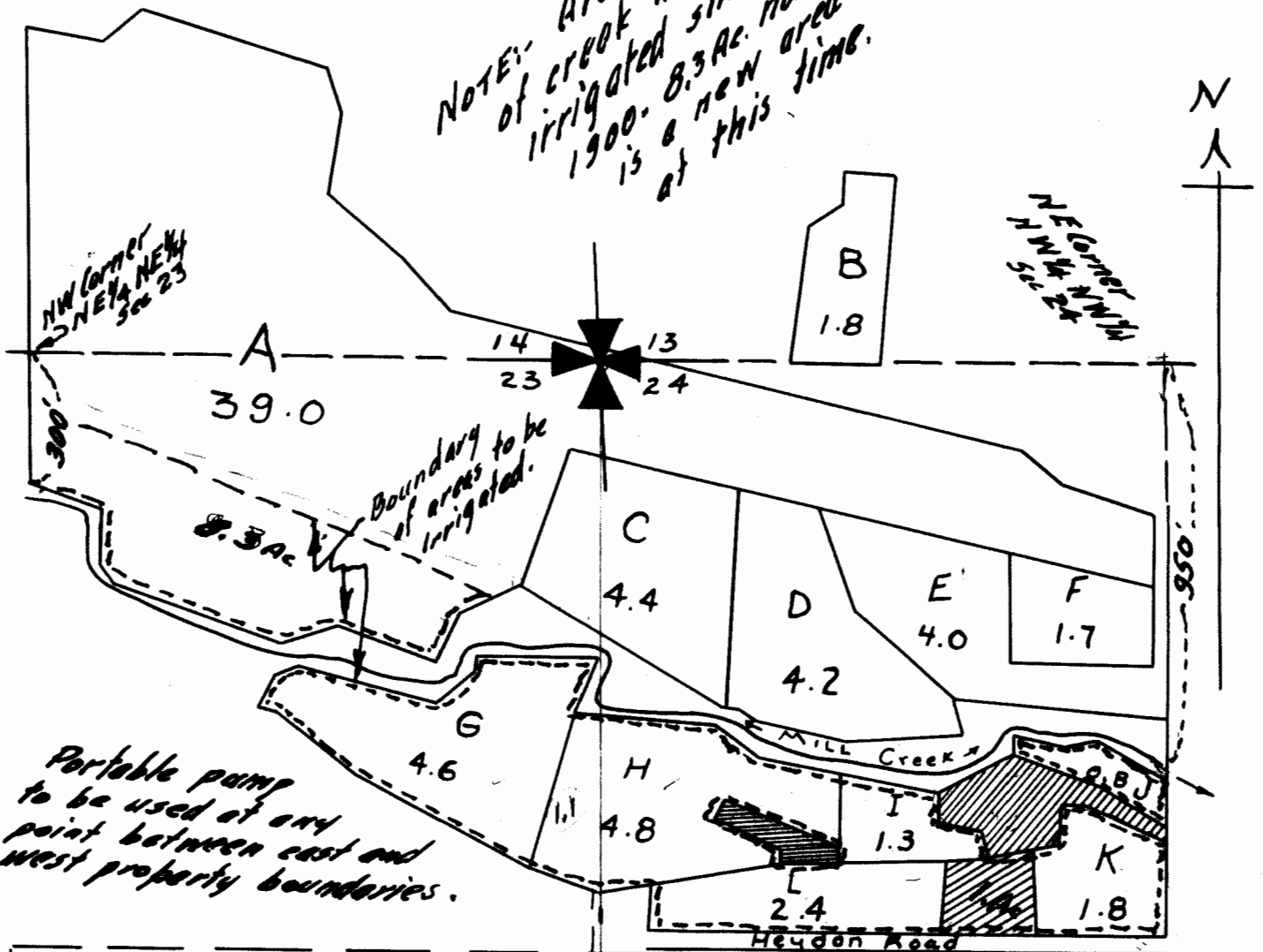

Portable pump to be used at any point between east and west property boundaries.

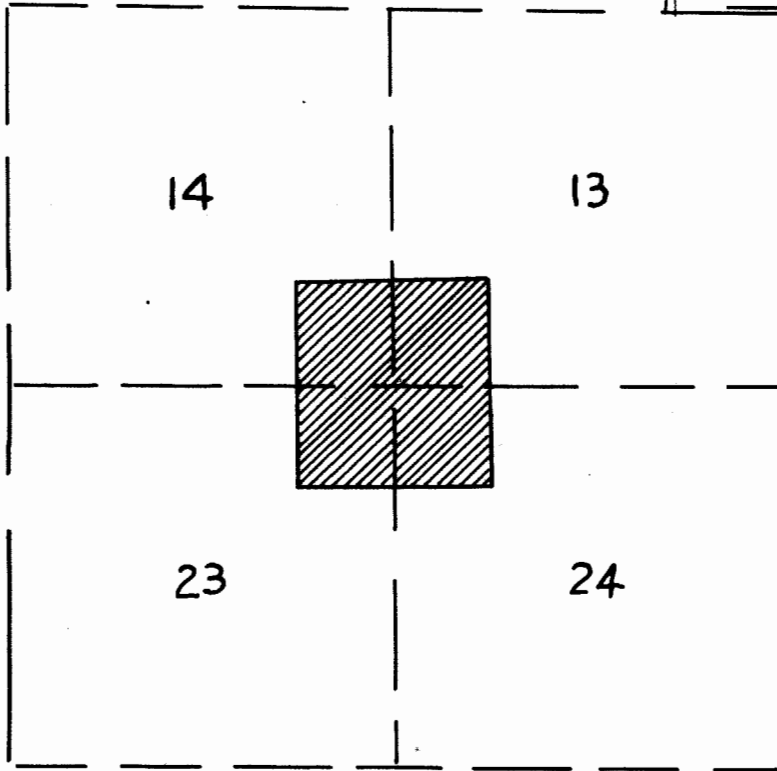

W.S # 4062  
 Douglas County  
 Oregon  
 12-010  
 Sec. 13-14-23-24 T265R7W  
 SCALE 1" = 400'

RECEIVED  
 MAY 15 1951  
 STATE ENGINEER  
 SALEM, OREGON  
 RECEIVED  
 MAY 20 1951  
 STATE ENGINEER  
 SALEM, OREGON