

2827
3334

WATER RIGHT

FOR

DAN T. HOSTETLER OAKLAND, ORE.
T 24S, R5W, SEC. 27, 33, 34
SCALE: 1"=400' MAY 26, 1953
GRANT & EVANS, ENG. ROSEBURG, ORE.

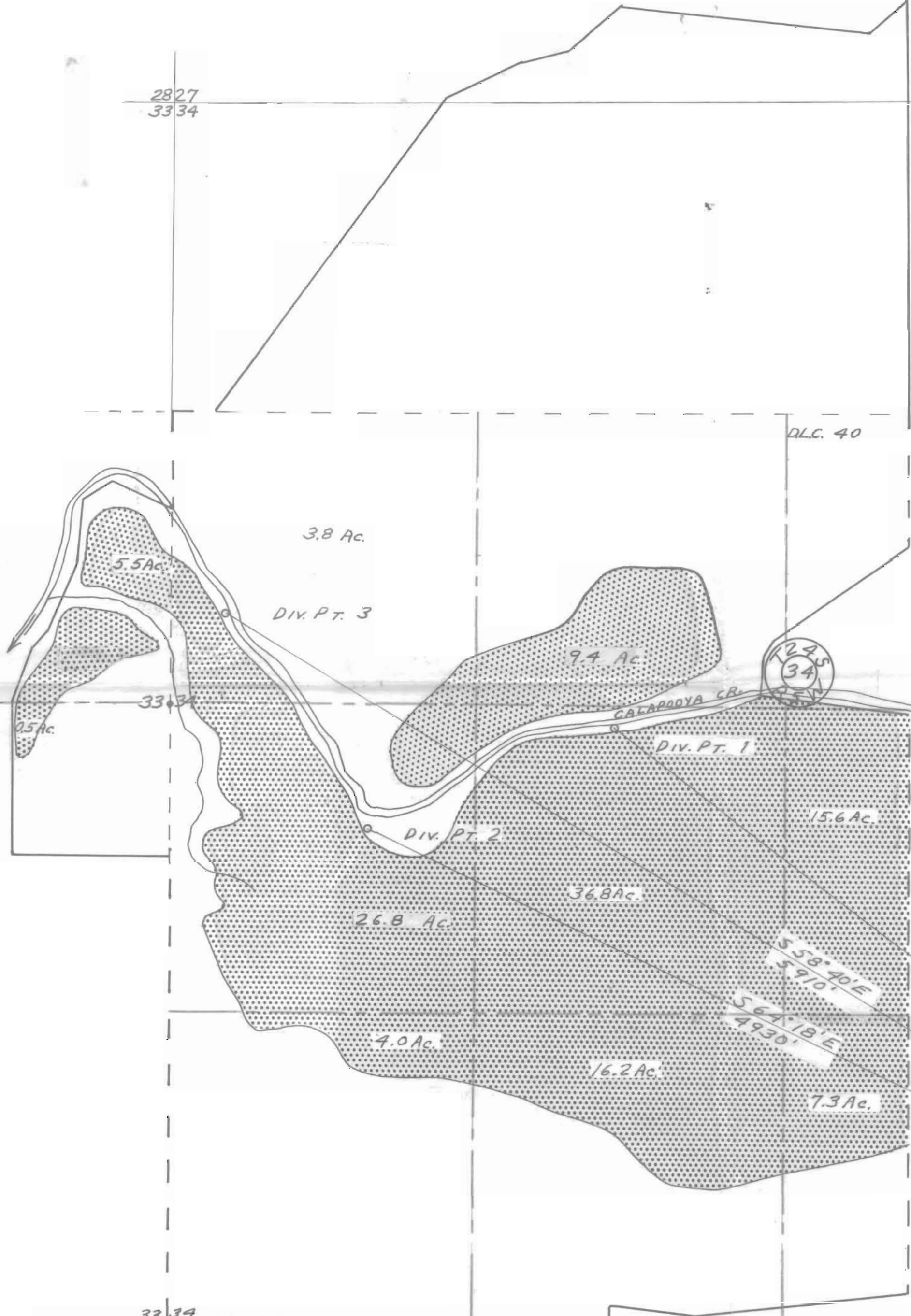

I, R.C. GRANT OF ROSEBURG, ORE. DO HEREBY CERTIFY THAT THIS MAP WAS MADE FROM NOTES TAKEN DURING AN ACTUAL SURVEY MADE BY ME ON MAY 13, 1953; THAT THE MONUMENTS SHOWN ON THIS MAP CONSISTING OF 3 1/2" PIPES ARE RESPECTIVELY N53°W, 4240'; N58°40'W, 5910'; AND N69°18'W, 4930' FROM THE CORNER $\frac{34}{3} \frac{35}{2}$ T 25S, R 5W, W.M.

RECEIVED
JUL 15 1953
STATE ENGINEER
SALEM, OREGON



S 53° E
4240'

S 58° 40' E
5910'

S 69° 18' E
4930'

3339

34 35
3 2

Permit No. 22517

28574