

T.28S. R.6W.W.M.

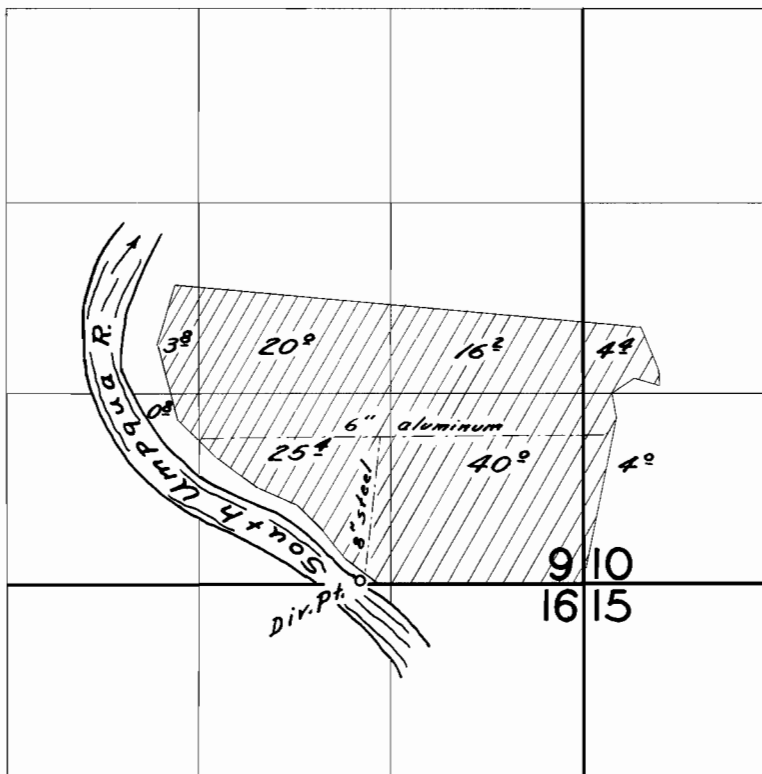

## FINAL PROOF SURVEY

UNDER

Application No. 28367... Permit No. 23920...  
IN NAME OF

E. P. & Oran Standley

Surveyed Aug. 5, 1956, by C.O. Bartels

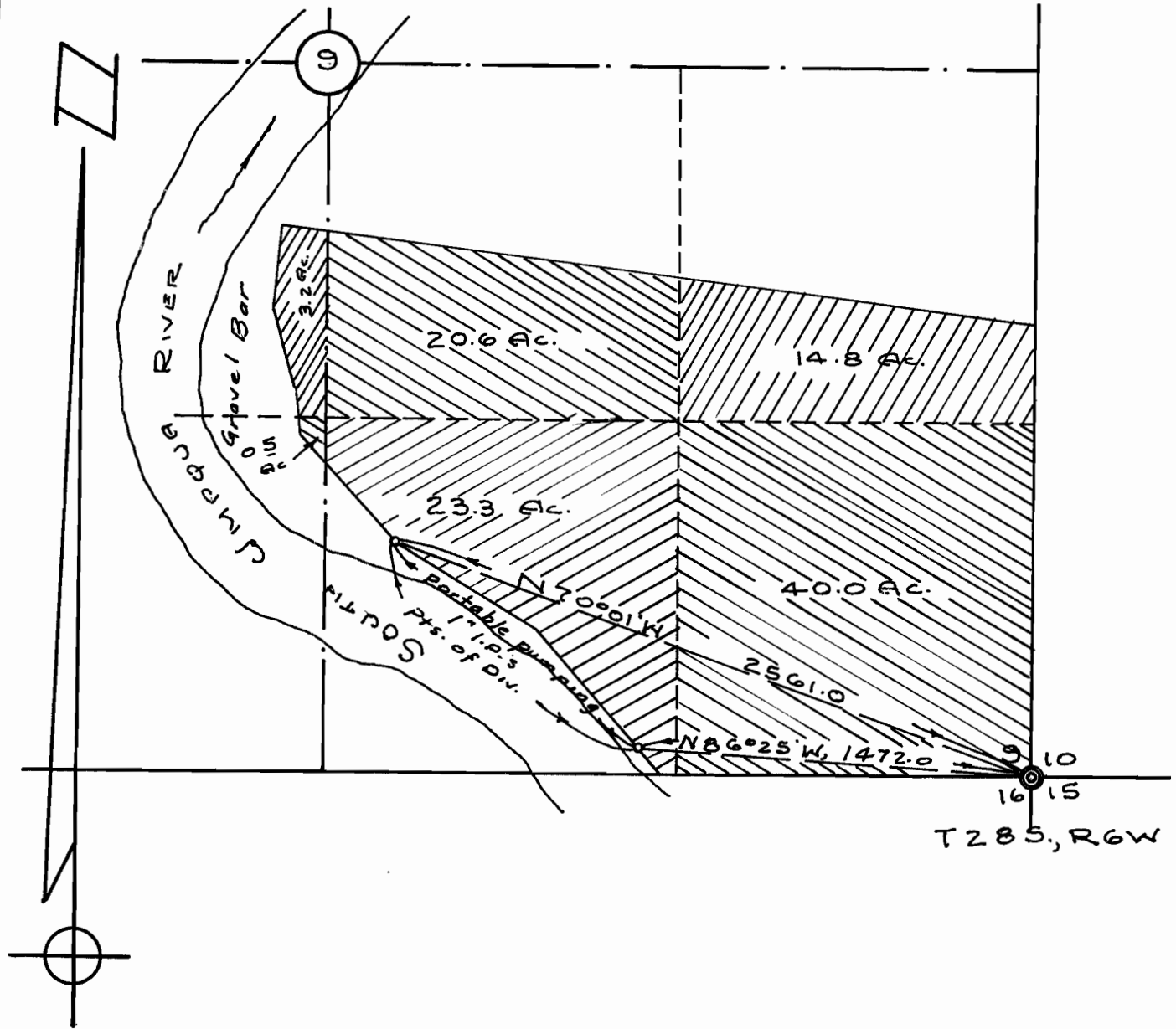

Scale, 1" = 600'

**Certificate of Engineer**

I, Arthur R. Evans, of Roseburg, Ore, do hereby certify that this map was made from notes taken during an actual survey made by me on Feb 25, 1952, that the monuments shown on this map consisting of 2 1" Iron Pipes are; NB 6° 25' W, 1472.0 ft; & N 70° 00' W, 2561.0 ft from the cor. of Secs. 9-10-15-16, T28S, R6W.W.M

*Arthur R. Evans*  
 Arthur R. Evans  
 Reg. Prof. Engr.



Application No. 28367  
 Permit No. 50000

**WATER RIGHT**  
 FOR  
**ELMER LANDERS**  
 Sec. 9, T28S., R6W., W.M.

Grant & Evans, Engineers  
 Roseburg, Oregon

**RECEIVED**  
 APR 29 1953  
 STATE ENGINEER  
 SALEM, OREGON