

MARY L. DALEY

SEC. 17 & 18, T.10 S., R. 1 W., W.M.

LINN COUNTY, OREGON

Scale: 1" = 400'

July 16, 1954

Application No. 29341
Permit No. 23098

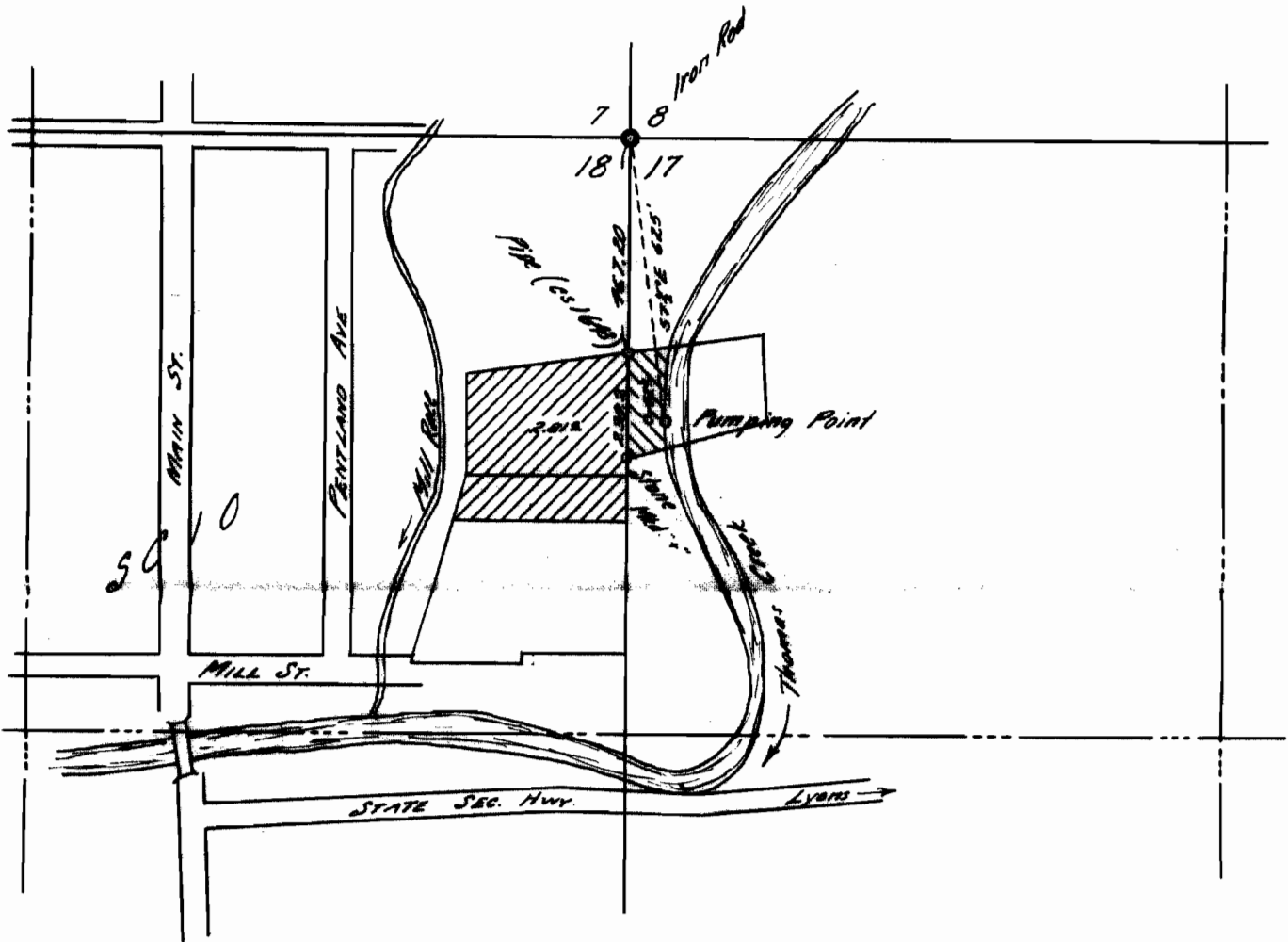

I, **Orris A. Carnegie** of Aolsny, Oregon do hereby certify that this map was made from notes on record in the office of the Linn County Surveyor and supplemented by information taken from the latest aerial photographs; that the monuments are as shown on this map.

RECEIVED
JUL 20 1954
STATE ENGINEER

REGISTERED
OREGON
LAND SURVEYOR

Orris A Carnegie