

N¹/₄ Cor. Sec. 16

T. 32 S., R. 3 E., W. M.

Map showing correct point of diversion of Nye Ditch from Mill Creek.

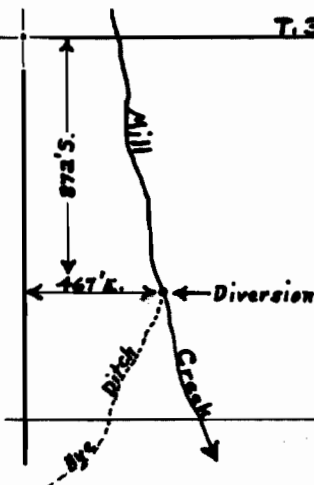

Scale: 8 inches = 1 mile

NE¹/₄ Section 16

Section 1

T. 33 S., R. 3 E., W. M.

Scale: 8" = 1 mile

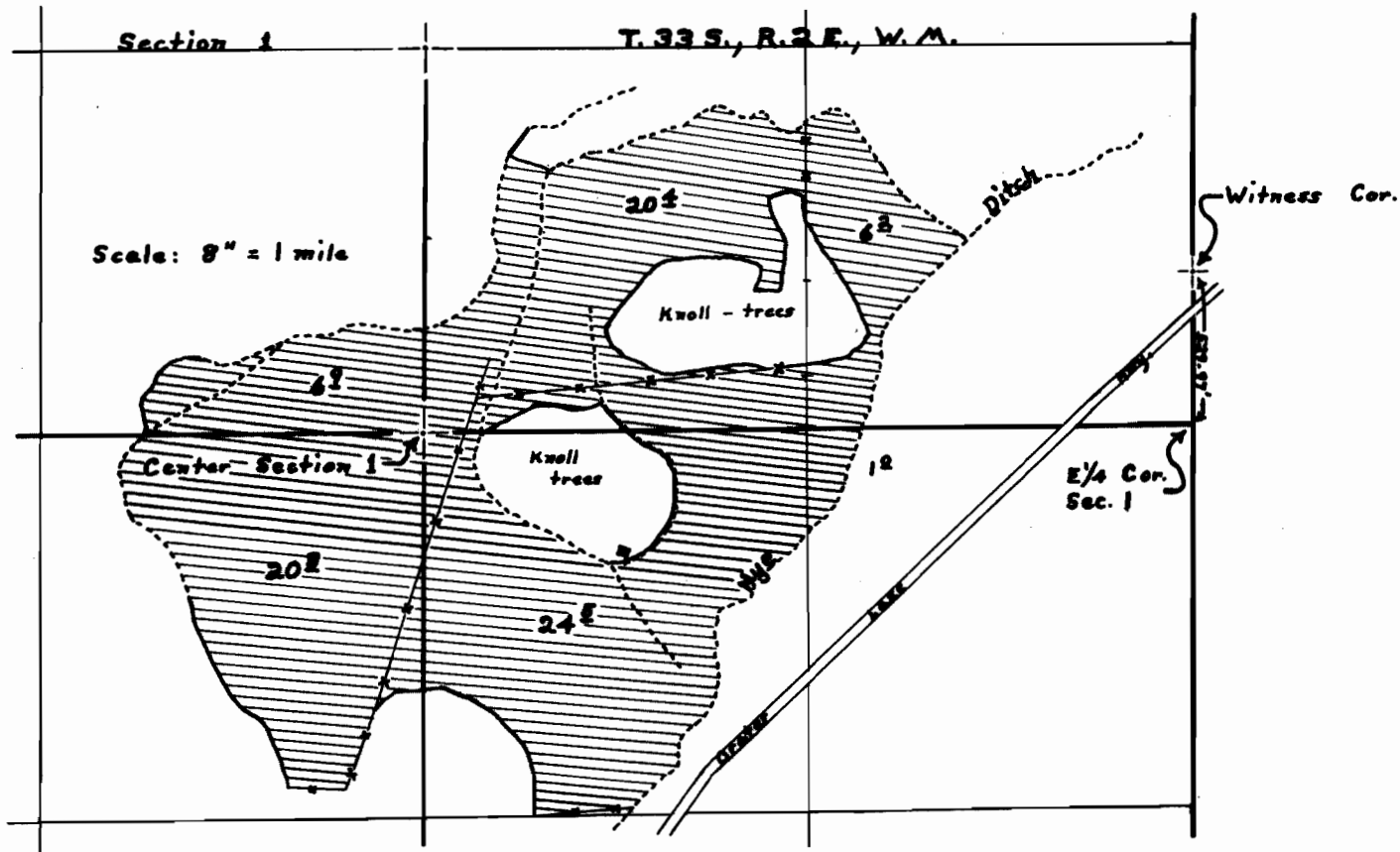

FINAL PROOF SURVEY UNDER

Application No. 17569 Permit No. 13269
IN NAME OF

R. Bruce Grievs

Surveyed 4-26-56
5-24-56
6-8-56 1956, by D. C. Hendrix

RECEIVED
MAR 25 1957
STATE ENGINEER
SHEILA OLSON

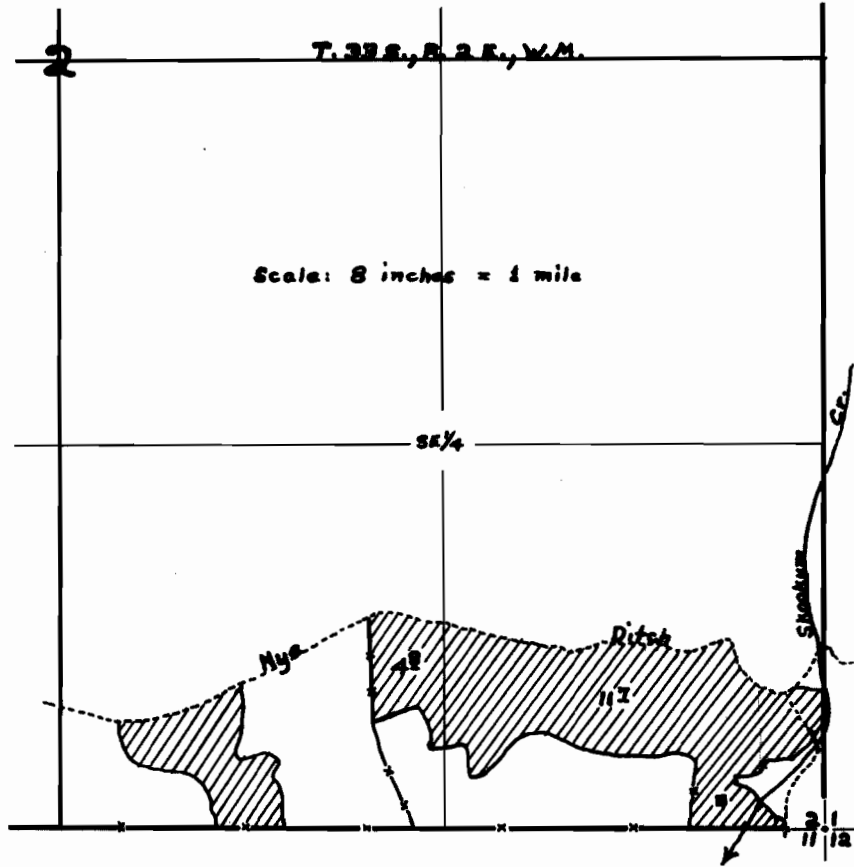

FINAL PROOF SURVEY
 UNDER

Application No. 17569..... Permit No. 18269.....
 IN NAME OF

.....*R. Bruce Grievs*.....

Surveyed *Nov. 20* 1956, by *D.C. Mendrix, W.S.*.....

RECEIVED
 MAR 25 1957
 STATE ENGINEER
 CHEM. OLSON