

I, FRED L. DOW OF SUTHERLIN, OREGON DO HEREBY CERTIFY THAT THIS MAP WAS MADE FROM NOTES TAKEN DURING AN ACTUAL SURVEY MADE BY ME ON SEPT. 16th 1950; THAT THE MONUMENT SHOWN ON THIS MAP CONSISTING OF A 1" X 36" IRON PIPE IS SOUTH 55° 32' EAST 1931 FT. FROM THE NORTHWEST CORNER OF THE ARTHUR LYONS D.L.C. #43 IN SECTION 22, T. 22 S. R. 5 W. WM. IN DOUGLAS COUNTY, OREGON.

Fred L. Dow
REG. ENGINEER

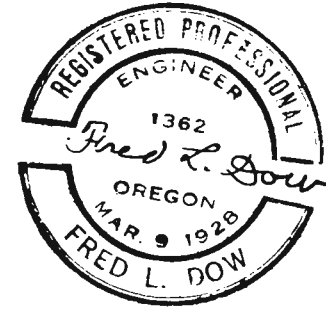

SCALE 1"=300'

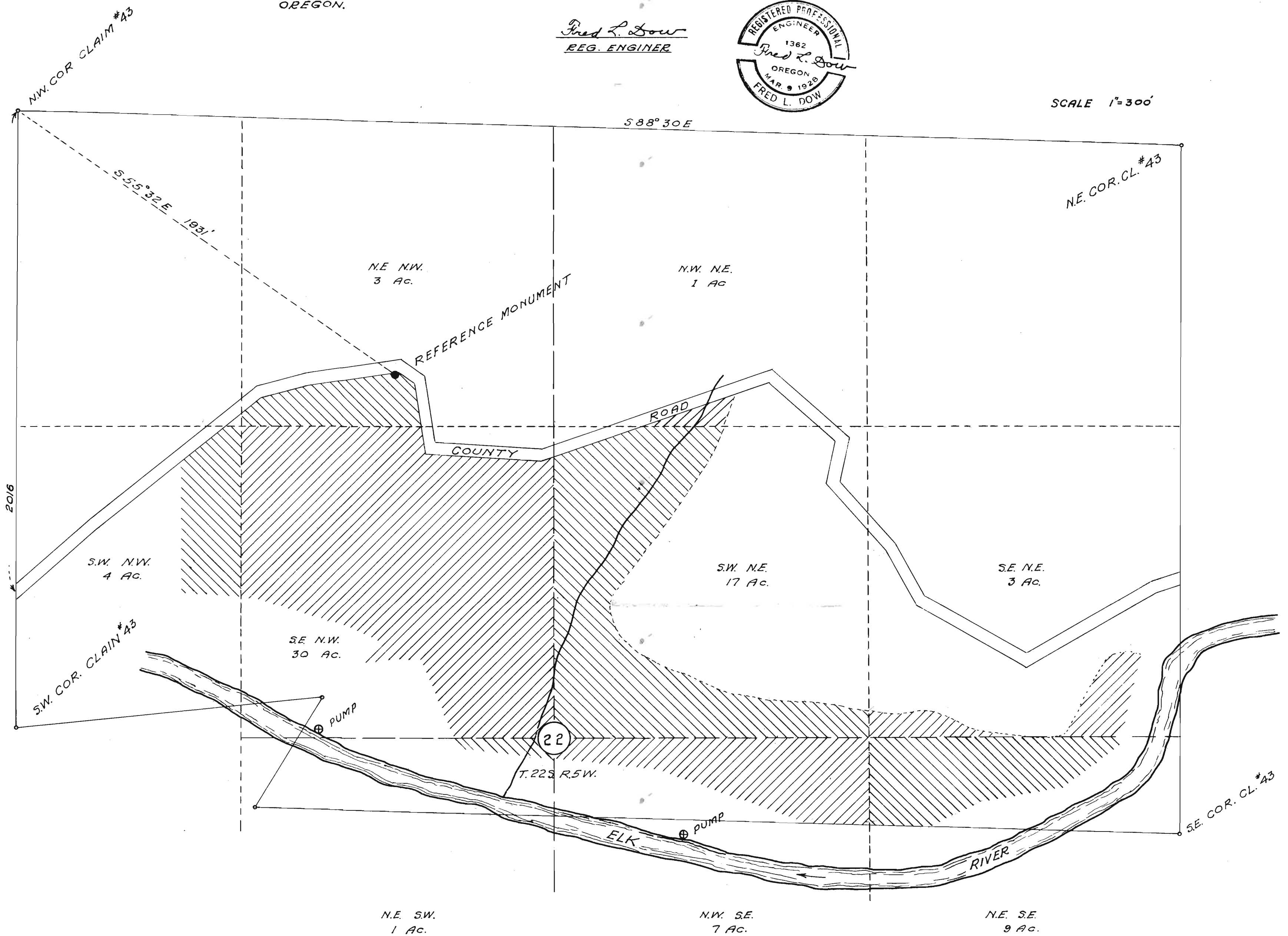

O. CUTLER SHEPARD
600 FOOTHILL ROAD
STANFORD, CALIF

RECEIVED
STATE ENGINEER
SALEM, OREGON

Application No. 25361
Permit No. 19884