

Most Northerly Cor.
Peter Waggoner D.L.C.

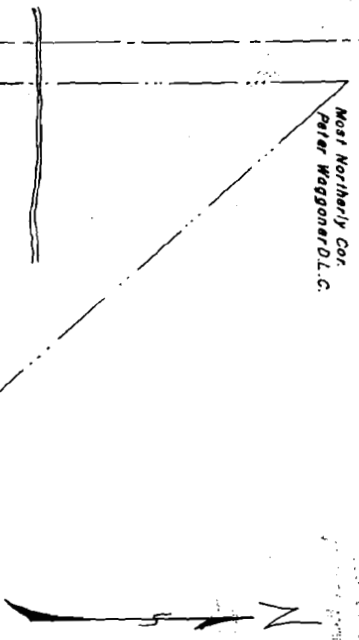

LAKE

S.E. 1/4 of S.W. Sec. 32
0.4 Acres

S.W. 1/4 of S.E. 1/4 Sec. 32
6.2 Acres

N.E. 1/4 of N.W. 1/4 Sec. 5
0.5 Acres No. 17E 14090'

N.W. 1/4 of N.E. 1/4 Sec. 5
23.7 Acres

N.E. 1/4 of N.E. 1/4 Sec. 5
6.2 Acres

T3SR2W
T4SR2W

Sec. Cor. 32 33
5 4

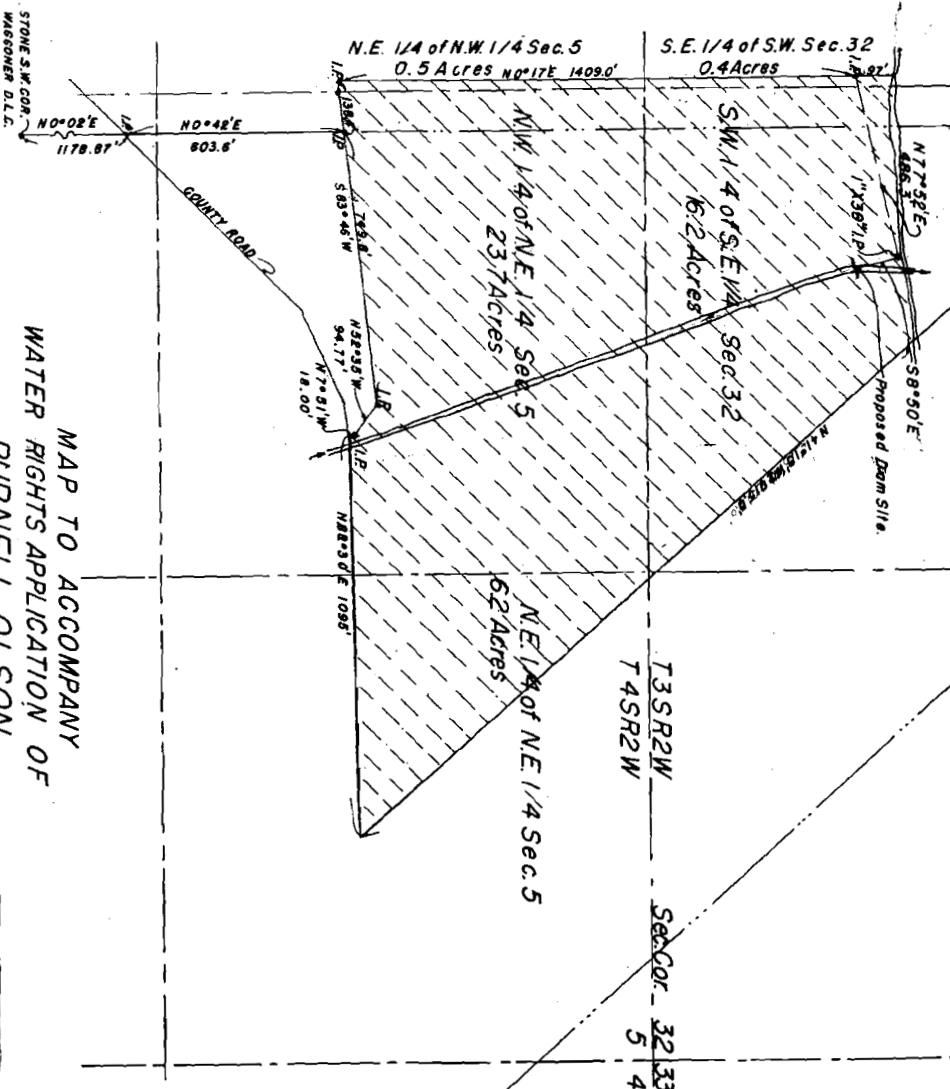

MAP TO ACCOMPANY
WATER RIGHTS APPLICATION OF
BURNELL OLSON

STONE S.W. COR.
WAGGONER D.L.C.

I, Paul J. Ferguson of Salem, Oregon do hereby certify that this map was made from notes taken during an actual survey made by me on March 19, 1951, that the monument shown at the point of diversion is an iron pipe 1" X 3/8" and is 3262.2' N 6 1/3° E from the South West corner of Peter Waggoner D.L.C. No. 39 in T3SR2S, R2W, M.M., Madras Co., Oregon.

Total acreage 47.0
Scale 1" = 300'

Application No. 24758
Permit No. 20484

REGISTERED
OREGON
LAND SURVEYOR
Paul J. Ferguson
MAY 7 1948
PAUL J. FERGUSON
234