

T. 4S. R. 2W. W.M.

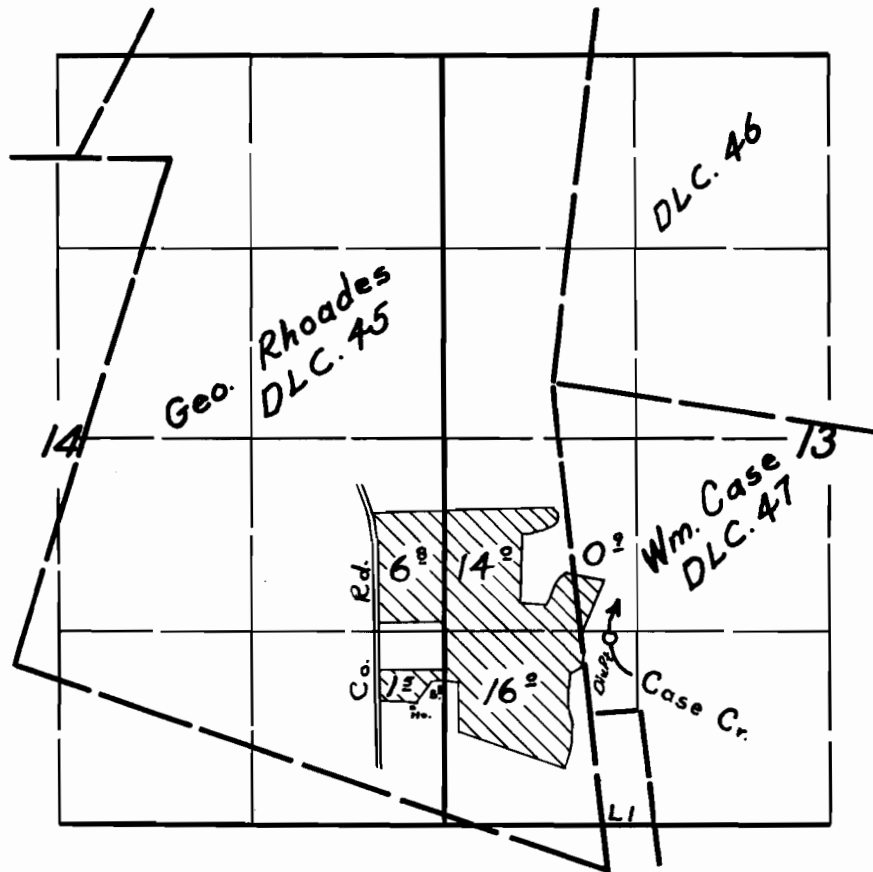

**FINAL PROOF SURVEY**

UNDER

Application No. 24306 Permit No. 19222

IN NAME OF

JAMES B. DAUGHERTY

Surveyed 24 Sept. 1956, by M. Bish

DFN-2D-82

Raw

Scale 1" = 400'

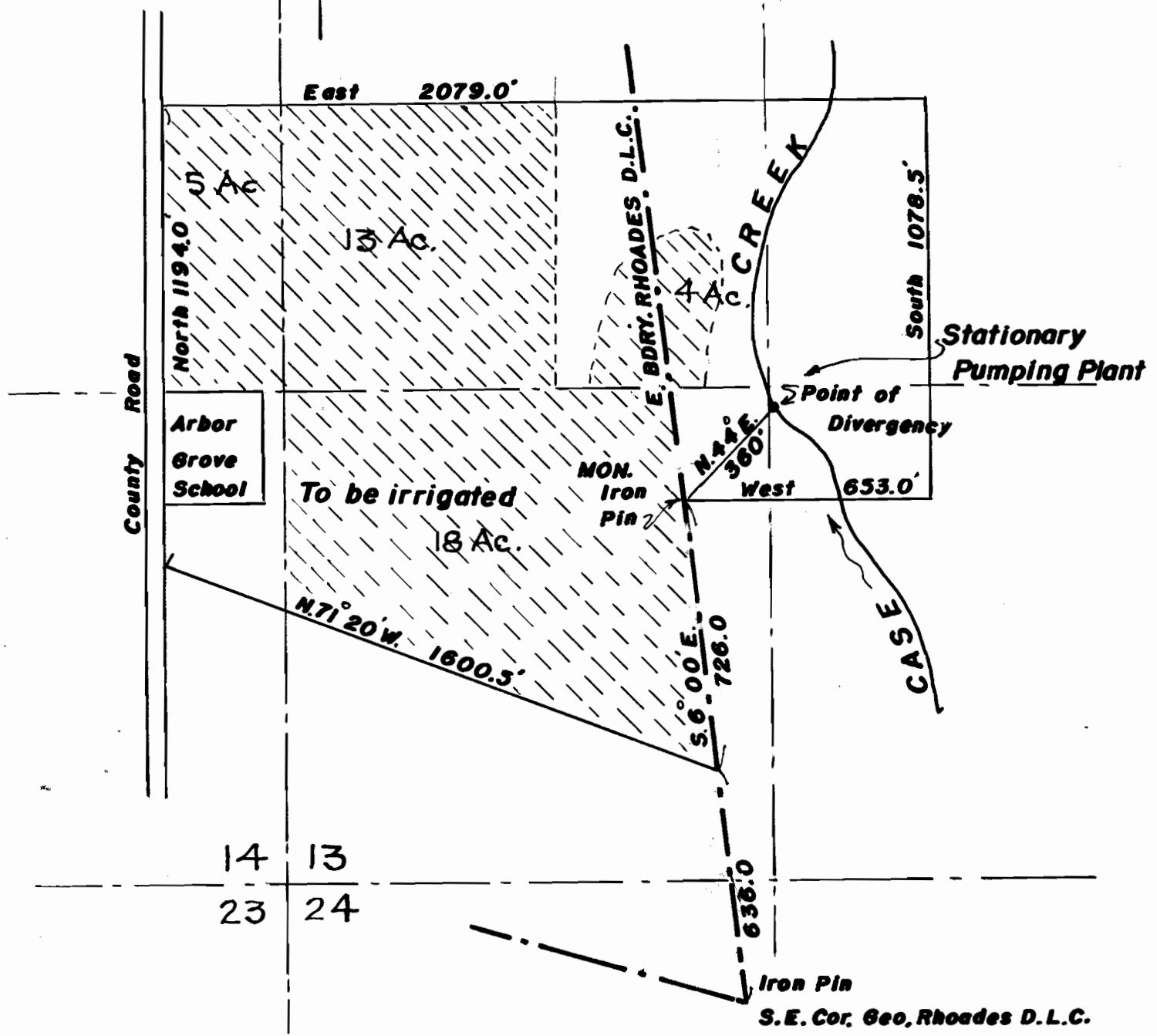

I, Don A. Bell of Hubbard, Oregon do hereby certify that this map was made from notes taken during an actual survey made by me on Feb. 18, 1950; that the monument shown is a 2" iron pin 16" long bearing N. 6° 00' W. 1362.0' from S.E. Cor. Geo. Rhodes D.L.C. Secs. 13, 14 T. 4 S. R. 2 W. W.M.

Application No. 24306  
Permit No. 19222

*Don A. Bell*  
REGISTERED PROFESSIONAL SURVEYOR  
DON A. BELL