

T.2N. R.3W. W.M.

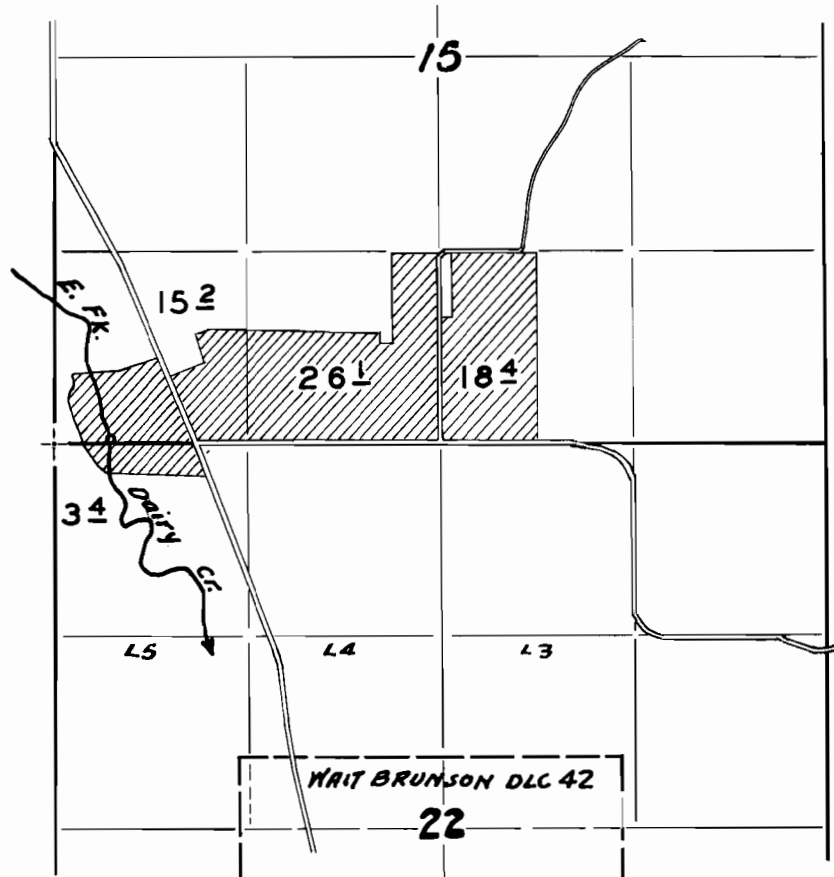

**FINAL PROOF SURVEY**

UNDER

Application No. 24335 Permit No. 19067

IN NAME OF

MARTIN STADELMAN

Surveyed 4 - 11 1956, by R.H. WHITBY

SURVEY FOR MARTIN STADELMAN  
ROUTE 1, BOX ~~300~~<sup>230</sup>, CORNELIUS, OREGON

Sections 15 and 22, T2N, R3W, W.M.,  
Washington County, Oregon.

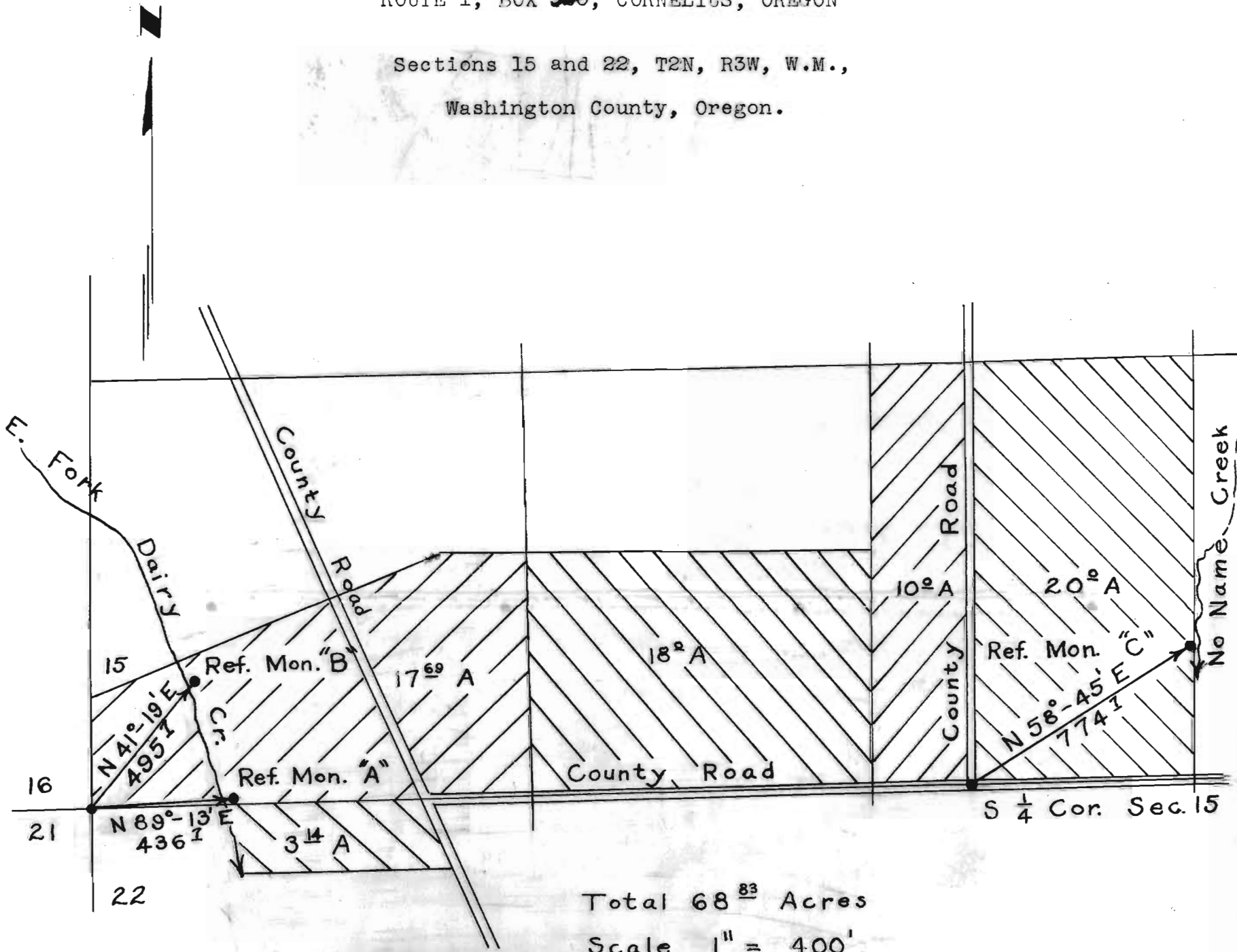

I, James W. Shaffer of Hillsboro, Oregon, do hereby certify that this map was made from notes taken by an actual survey made by me on November 15, 1949; that the monuments shown on this map consist of 1 1/2" x 36" iron pipes driven 30" into the ground and are located as follows:

Monument "A" is N 89°-13' E, 436.7 feet from the SW corner of Sec. 15,  
Monument "B" is N 41°-19' E, 495.7 feet from the SW corner of Sec. 15,  
Monument "C" is N 58°-45' E, 774.7 feet from the S 1/4 corner of Sec. 15,  
all in T2N, R3W, W.M., Washington County, Oregon.



*James W. Shaffer*  
James W. Shaffer  
Oregon Certificate No. 2561

Application No. 24335  
Permit No. 19067