

I, FRED L. DOW OF SUTHERLIN, OREGON DO HEREBY CERTIFY THAT THIS MAP WAS MADE FROM NOTES TAKEN DURING AN ACTUAL SURVEY MADE BY ME ON MARCH 2, 1952; THAT THE MONUMENT SHOWN ON THIS MAP CONSISTING OF A 1" X 36" IRON PIPE IS NORTH 210.0 FEET FROM THE SOUTHEAST CORNER OF THE J. CADWALLADER D.L.C. No. 37 IN SECTION 30, T.25 S.R.6 W.1 W.M

*Fred L. Dow*  
 CIVIL ENGINEER

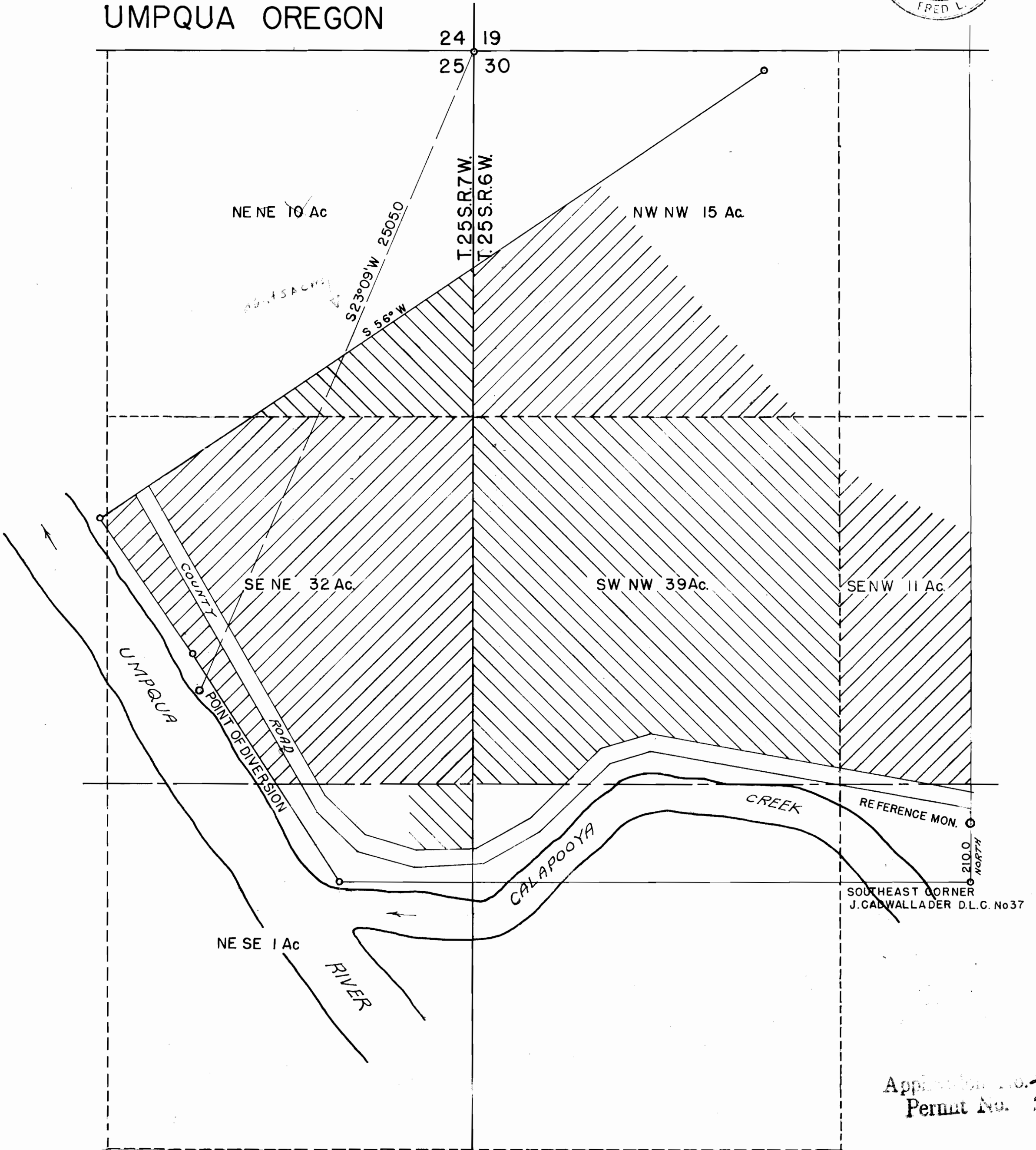

LLOYD J. SCONCE  
 UMPQUA OREGON



Application No. 27043  
 Permit No. 51281