

Map accompanying application, by Wills Bros. Shingle Mill Co., Mill City, Oregon, for a permit to divert water from North Santiam River for log pondage purpose. The point of water diversion is located in the SE<sup>4</sup> of SW<sup>4</sup> of Sec. 29, T. 9 S. R. 3 E. W. M., Marion Co., Oregon.

← NORTH SANTIAM RIVER  
 Point of diversion → ← Pump  
 South Bank of River

Discharge pipe →

R.R. Right of Way

N. 56° 36' E.

↑ N  
 Scale 1" = 100 Feet.

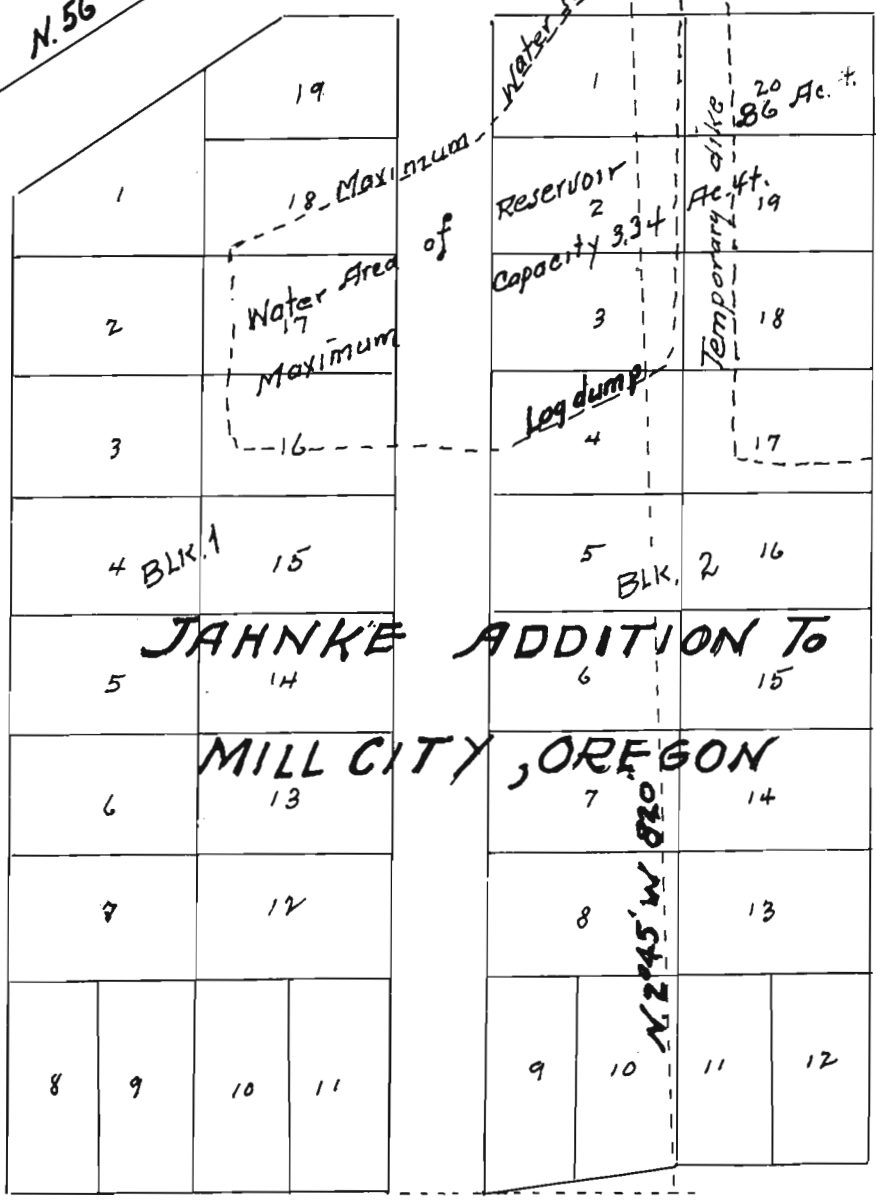

I, hereby certify, that I have made this map from notes of a field survey made by me and data taken from an authentic map of JAHNKE ADDITION TO MILL CITY, OREGON, and that it reasonably represents the location of and dimensions of the project features pertinent to the application for water diversion.

Signed: *Chas. W. Orsley*  
 Application No. R-29214-29215  
 Permit No. 1649 & 3073

South 1/4 Cor. of Sec. 29, T. 9, S. R. 3 E. W. M.

N. 29.15  
 20215

*Chas. W. Orsley*