

# IRRIGATION SURVEY FOR

George & Thelma Adams

Lands located in the A.J. Shephard D.L.C #38  
Deed dated 9/19/50, Recorded Marion County Deed Records  
9/25/50 Vol. 420, page 530

Irrigation by means of portable pumping equipment from  
Powers and Abiqua Creeks, anywhere along creeks within  $SE\frac{1}{4}SW\frac{1}{4}$   
and  $SW\frac{1}{4}SW\frac{1}{4}$ , Section 28, Township 6 South, Range 1 East W.M.  
Acreage to be irrigated consists of 6.0 Acres in  $SE\frac{1}{4}SW\frac{1}{4}$  and  
2.5 Acres  $SW\frac{1}{4}SW\frac{1}{4}$

Scale 1" = 300'

September 22, 1951

I, Robert E. Borland, of Silverton, Oregon, do hereby certify that this map was made from notes taken during an actual survey made by me on September 22, 1951; that the monument shown on this map consisting of a 1" Iron pipe 3 feet in length set 2.5 feet in the ground, is 4210.1 feet N 78° 01' 40" W from the Southeast corner of Section 28, in Township 6 South, Range 1 East of the Willamette Meridian, Marion County, Oregon.

Robert E. Borland

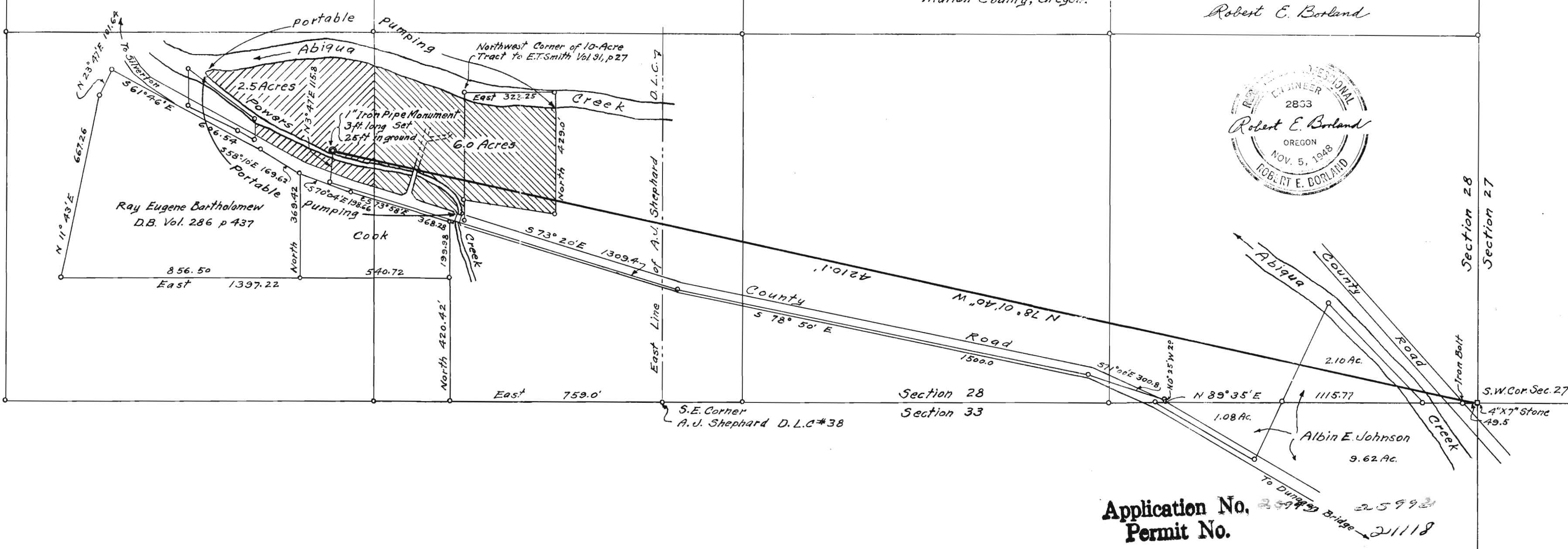

**Application No.**  
**Permit No.**

25999  
21118