

commencing at a point 22^{ch} and 13 links east of the N.W. corner of D.C. 54 and running south 32^{ch} and 50 links to south west corner of plot of ground from which spring flows

M

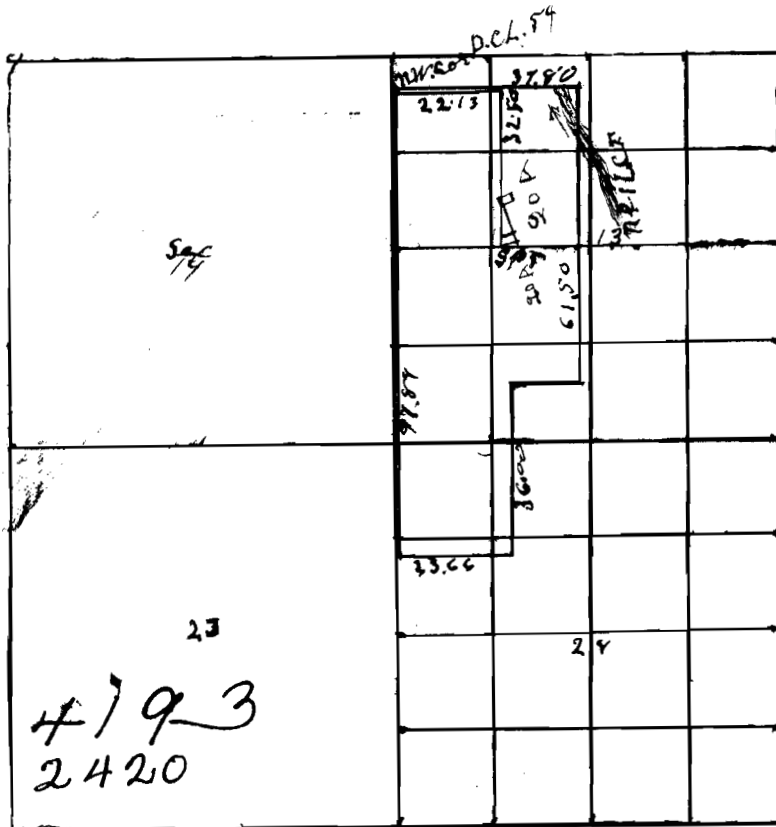

3
1915

OFFICE OF STATE ENGINEER
RECEIVED
APR 1 1915
SALEM, OREGON.

Application No. 4793
Permit No. 2420

Township 38ⁿ of Range 1^e of W.M. Mer.

I L.S. Trefren of Ashland, Oregon, do hereby certify that this map was made from notes taken during an actual survey made by me on March 27th 1915, and that it correctly represents the works described in the accompanying application, together with the location of streams and other ditches in the immediate vicinity and has written thereon the area in each smallest legal subdivision which it is proposed to irrigate

L.S. Trefren
Surveyor