

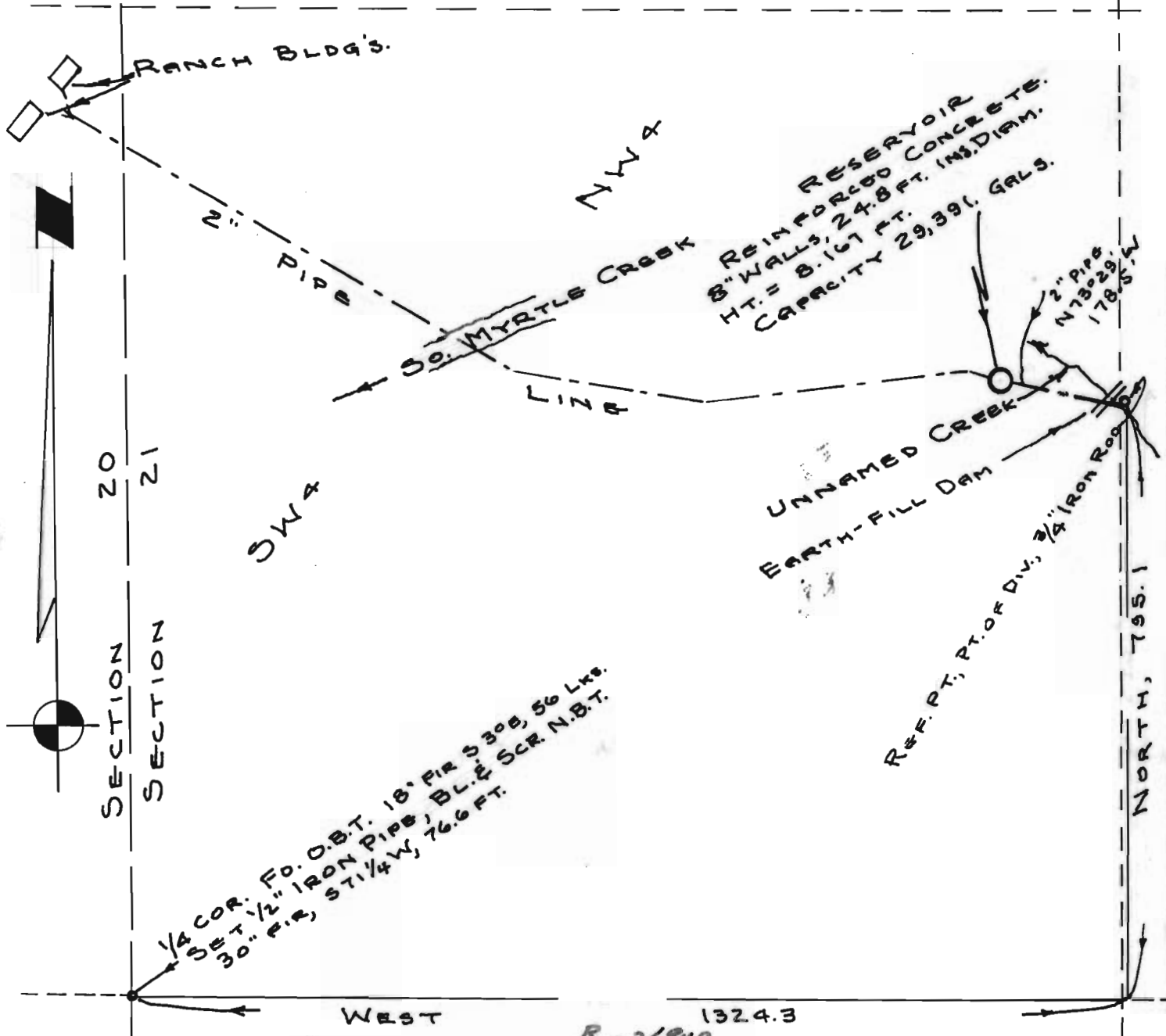

WATER RIGHT  
FOR R.A. BRIGGS  
SECTIONS 20 & 21, T29S, R3W, WM.

GRANT & EVANS, ENGINEERS  
ROSEBURG, OREGON



SECTION 20  
SECTION 21

1/4 COR. FO. O.B.T. 18" FIR 3300, 56 LBS.  
SET 1/2" IRON PIPE, BL. & SCR. N.B.T.  
30" P.I.P., 5 1/4 W, 76.6 FT.

Application No.  
Permit No.

R-26949  
26950  
R-1341  
21172

RECEIVED  
FEB 11 1952  
STATE ENGINEER  
SALEM, OREGON