

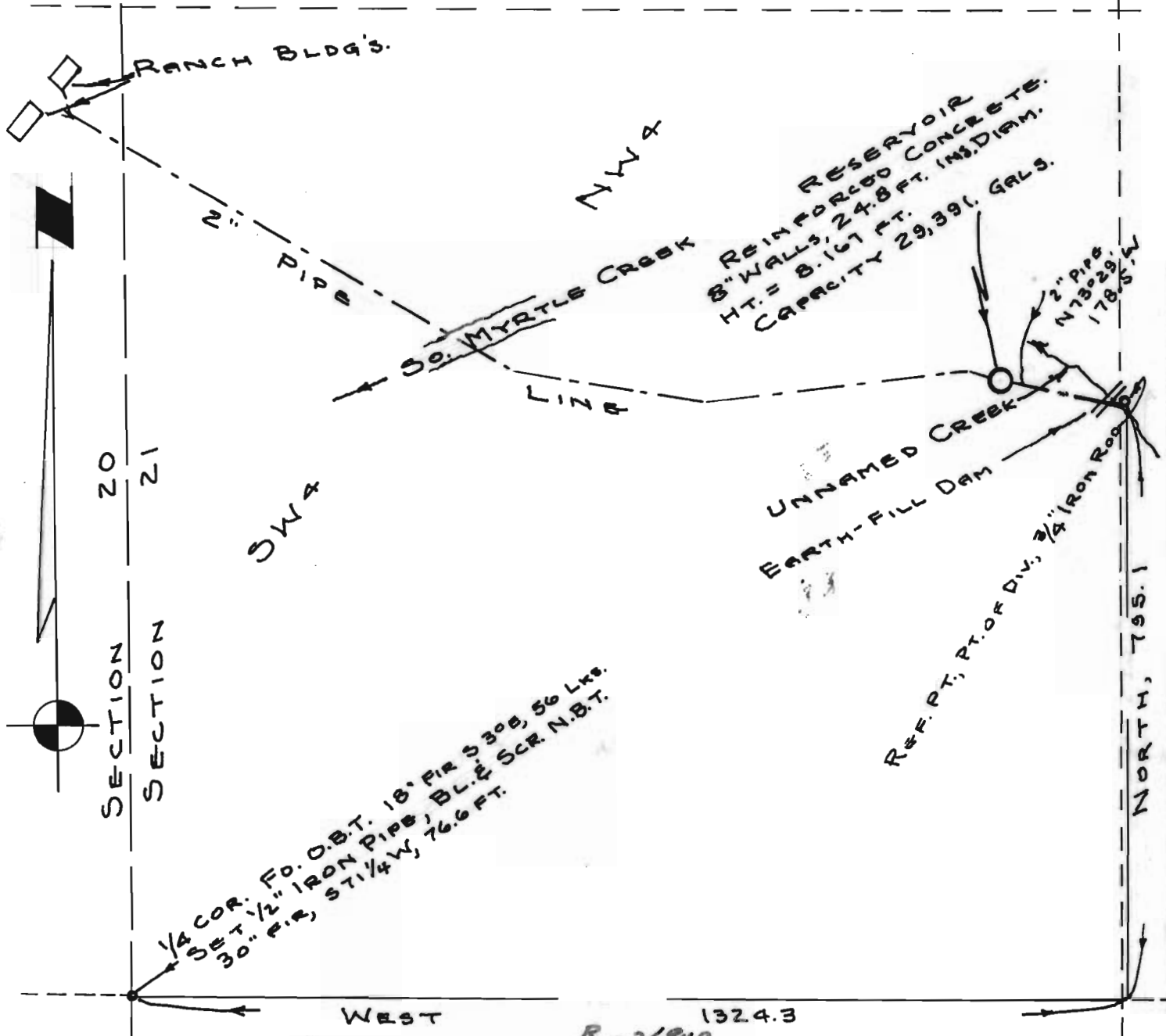

WATER RIGHT FOR R.A. BRIGGS SECTIONS 20 & 21, T29S, R3W, WM.

GRANT & EVANS, ENGINEERS ROSEBURG, OREGON



SECTION 20 SECTION 21

1/4 COR. FO. O.B.T. 18\"/>

Application No. Permit No.

R-26949 26950 R-1341 21172

RECEIVED FEB 11 1952 STATE ENGINEER SALEM, OREGON