

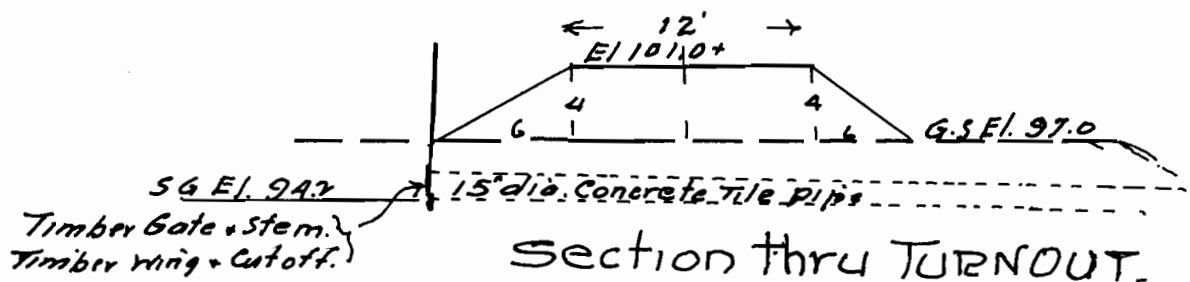

THIS MAP accompanies the application by the STOUT CREEK LUMBER COMPANY to construct and operate additional storage to that granted under Permit No. R 1103.

I, C.T. DARLEY do hereby certify that this map was made from field notes made during a field survey made by me on April 9, 1955 and that it reasonably represents the location, shape and general features of the constructed works as proposed by the accompanying application.

Signed: *C.T. Darley*

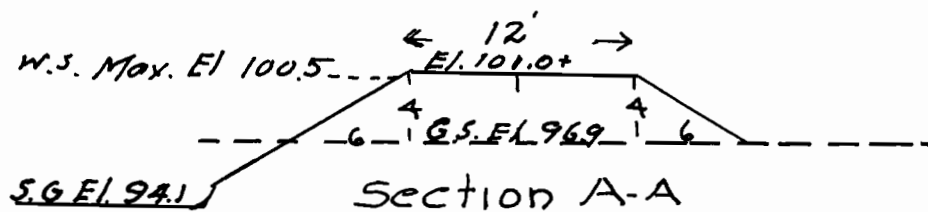
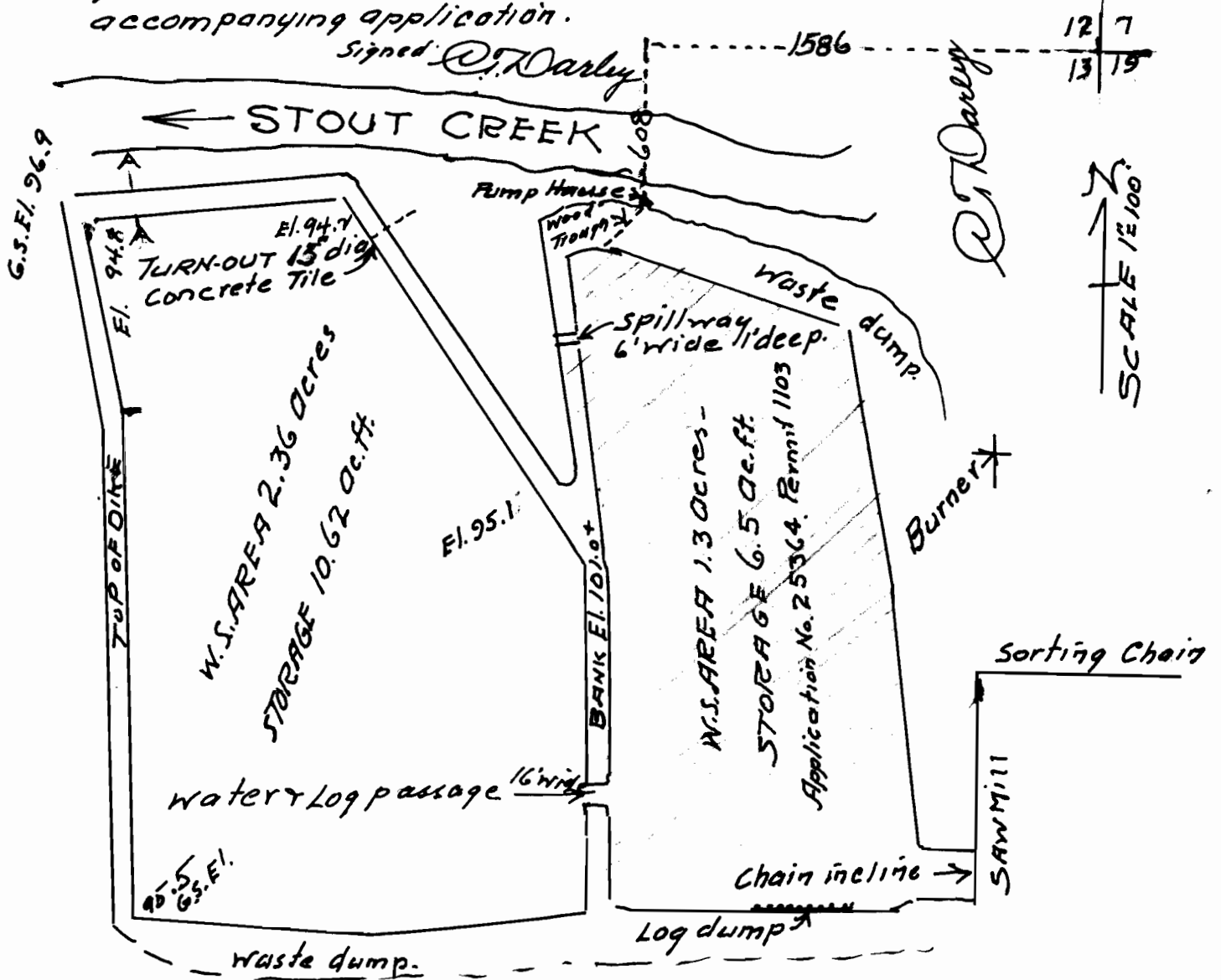

LEGEND

 AREA concerned in Application R25364 + Permit R1103.

Application No. R-29927 & 29928
Permit No. R-1813 & 20080