

T. 1 S. R. 3 W. W.M.

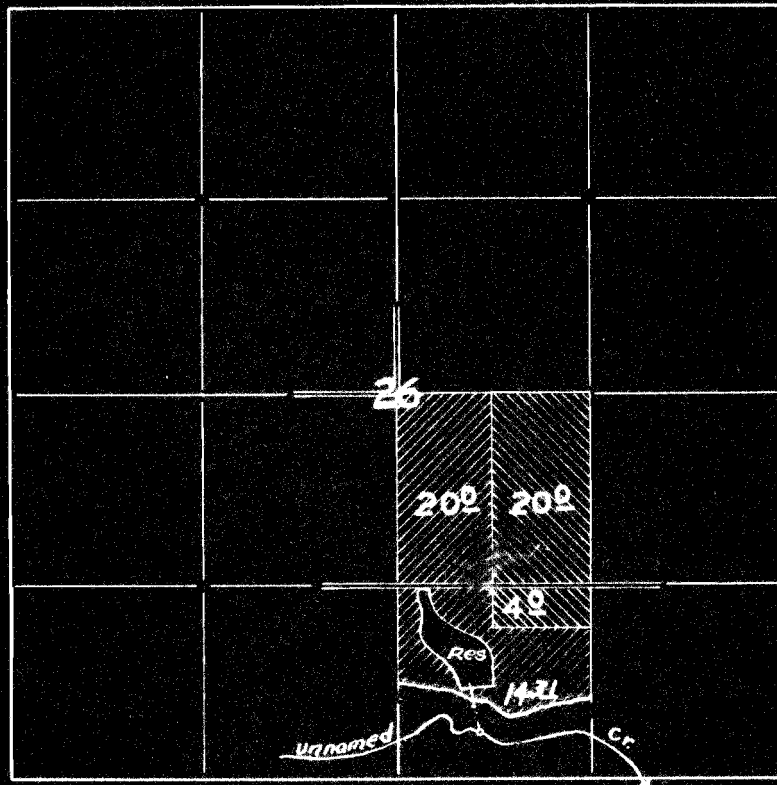

**FINAL PROOF SURVEY**

R - 27709 UNDER

R - 1440

27708

21830

Application No. 29388. Permit No. 23150.



27708  
29388

IN NAME OF

**PATRICK J. UNGER**

Surveyed 5 - 1 1956, by R.H. WHITBY.