

T. 1 N. R. 3 W. W.M.

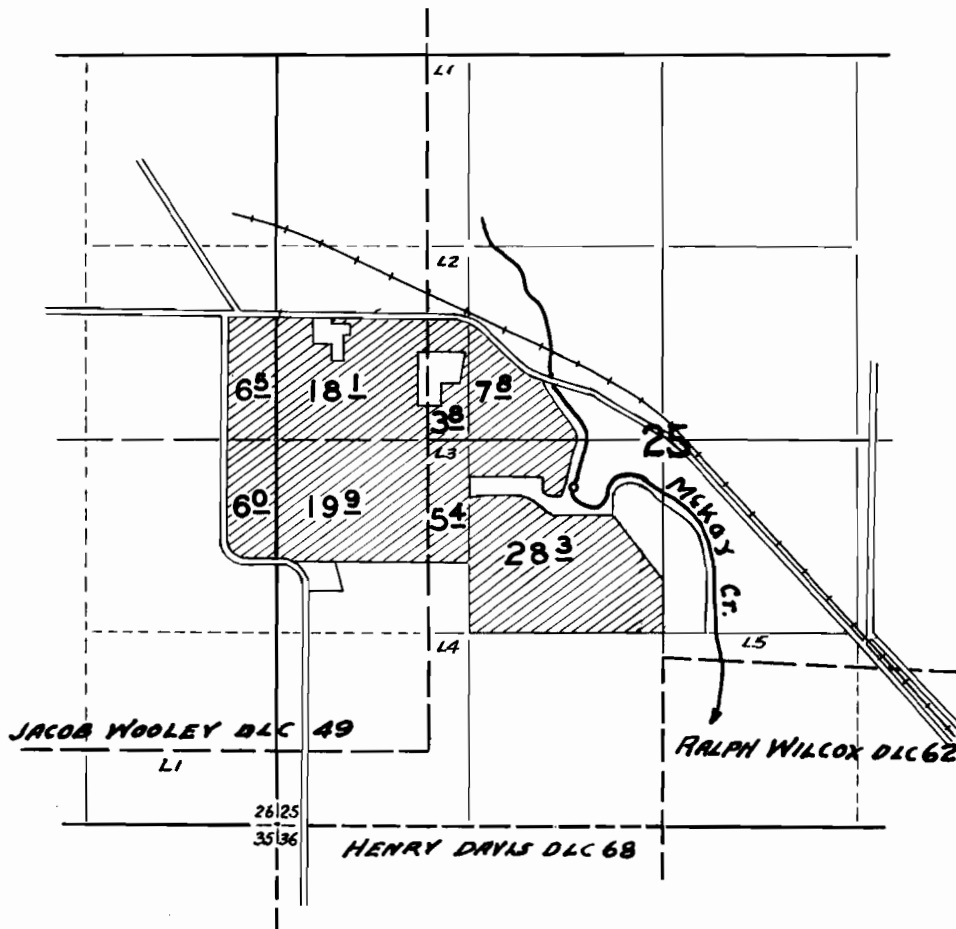

FINAL PROOF SURVEY

UNDER

Application No. 24353 Permit No. 19139
IN NAME OF

EDWARD H. SAHLFELD

Surveyed 4 - 25 1956, by R.H. WHITBY.

SURVEY FOR MR. ED SAHLFELD
 Section 25 and 26, T1N, R3W, W.M., Wash Co.

Scale 1" = 400'

Survey made using the meridian of survey
 of Washington County Road Number 1520

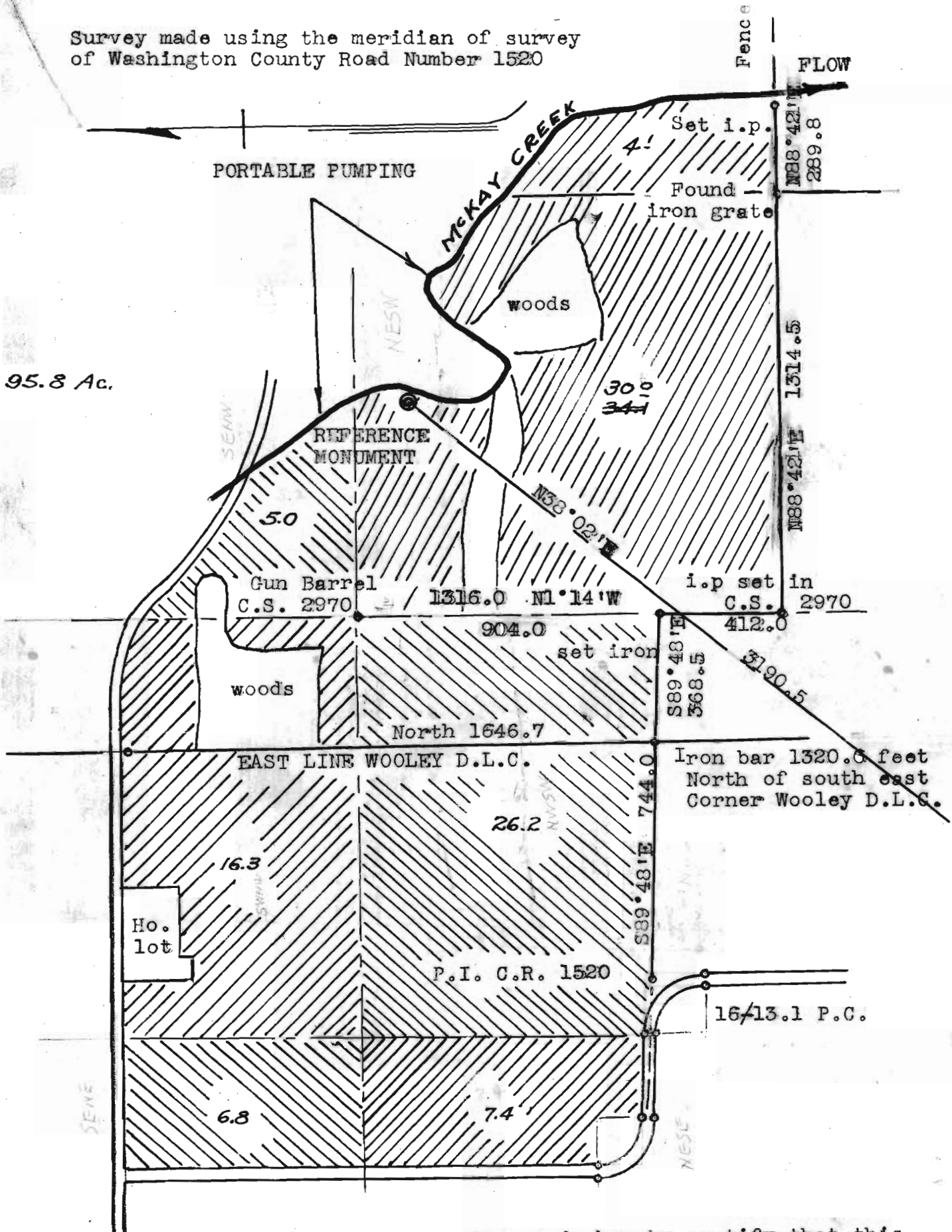

I, L.L. MacIntyre of Hillsboro, Oregon do hereby certify that this map was made from notes taken during an actual survey made by me on December 7th. 1949; That the monument shown on this map, consisting of a 1 1/2" iron pipe driven 30" in the ground, is N38°02'E 3190.5 feet from the south west corner of section 25, T1N, R3W, W.M., Washington County, Oregon

L.L. MacIntyre - Oregon Cert. 1713

Application No. 24353
 Permit No. 19139

