

along the  
 point of  
 the Oregon  
 in Book 130,  
 right-of-way  
 long chord of  
 Southerly  
 the long chord of  
 of intersection  
 Southerly right-  
 Umatilla County  
 of said access  
 Oscar H.  
 ty Deed Records,  
 e Westerly line  
 ok 84, Page  
 of the said  
 f said access  
 "E. parallel to  
 S. 89°53'30" W.  
 arty; thence  
 ter of the S.E.  
 ct property of  
 S.E. quarter of  
 N.E. quarter  
 ining;  
 y corner that I  
 and the

Engineer  
 2475  
 1950

initial point

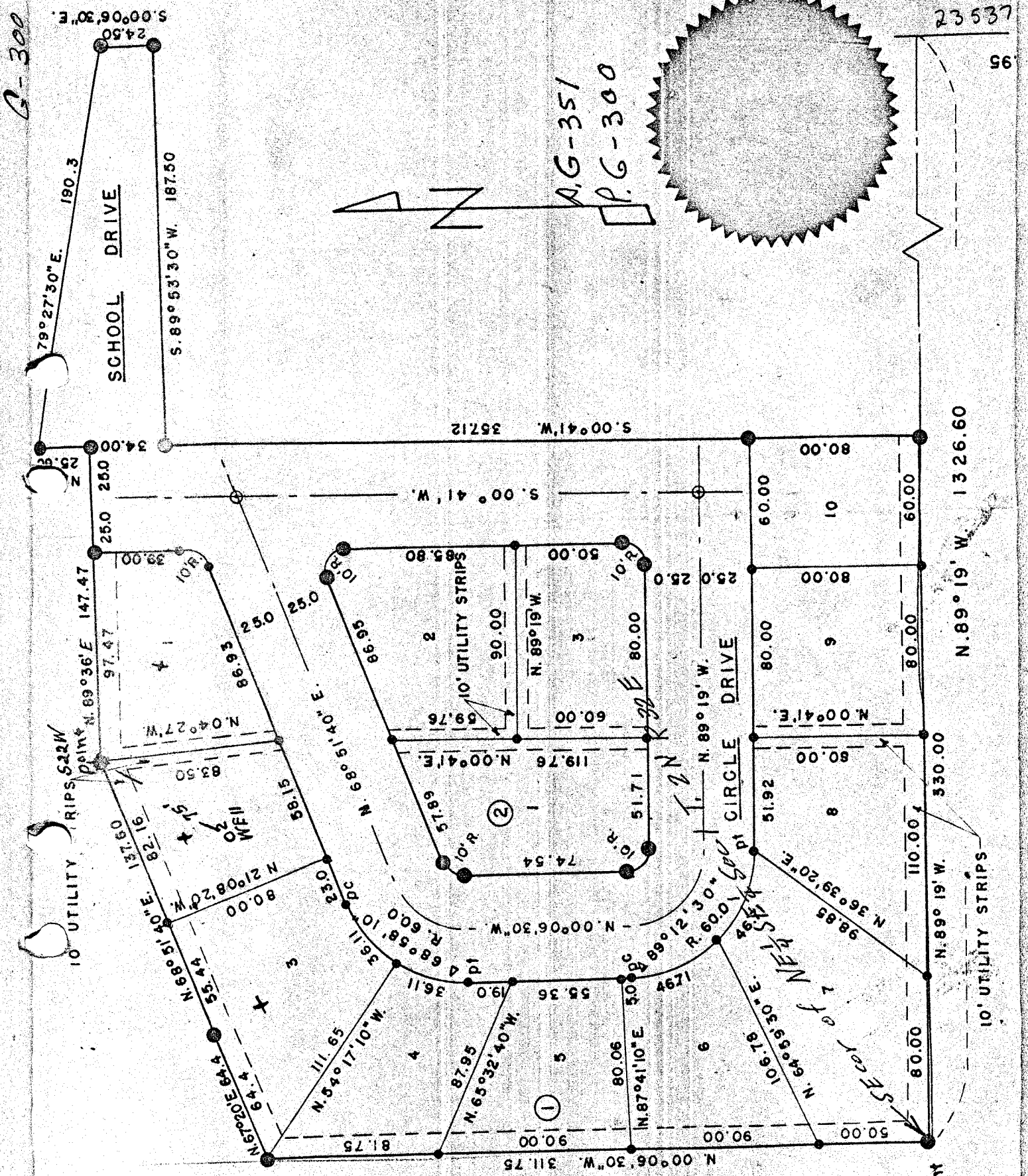

23537  
 95  
 G-300