

SURVEYOR'S CERTIFICATE

I. W. E. Anderson of Tillamook Ore do hereby certify that this map was made from notes taken during an actual survey made by me in March 1952, and that the monuments shown are with reference to the N.W. cor of Sec 7, T. 1. S. R. 9. W. W. 11

Co. Surv. *W.E. Anderson*

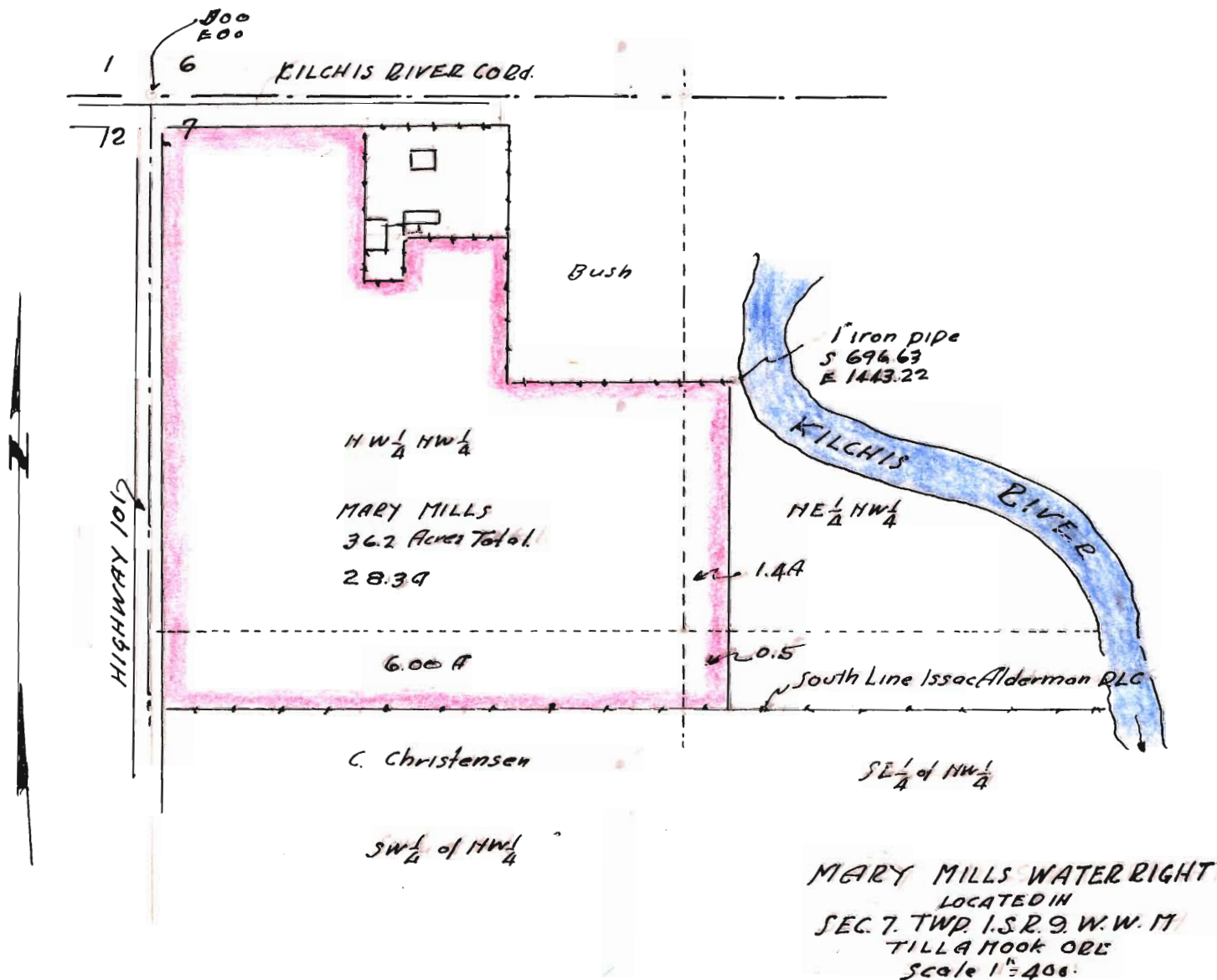

RECEIVED
APR 10 1952
STATE ENGINEER
SALEM, OREGON

Application No. 27084
Permit No. 21315

W.E. Anderson