

T. 1 N. R. 3 W. W.M.

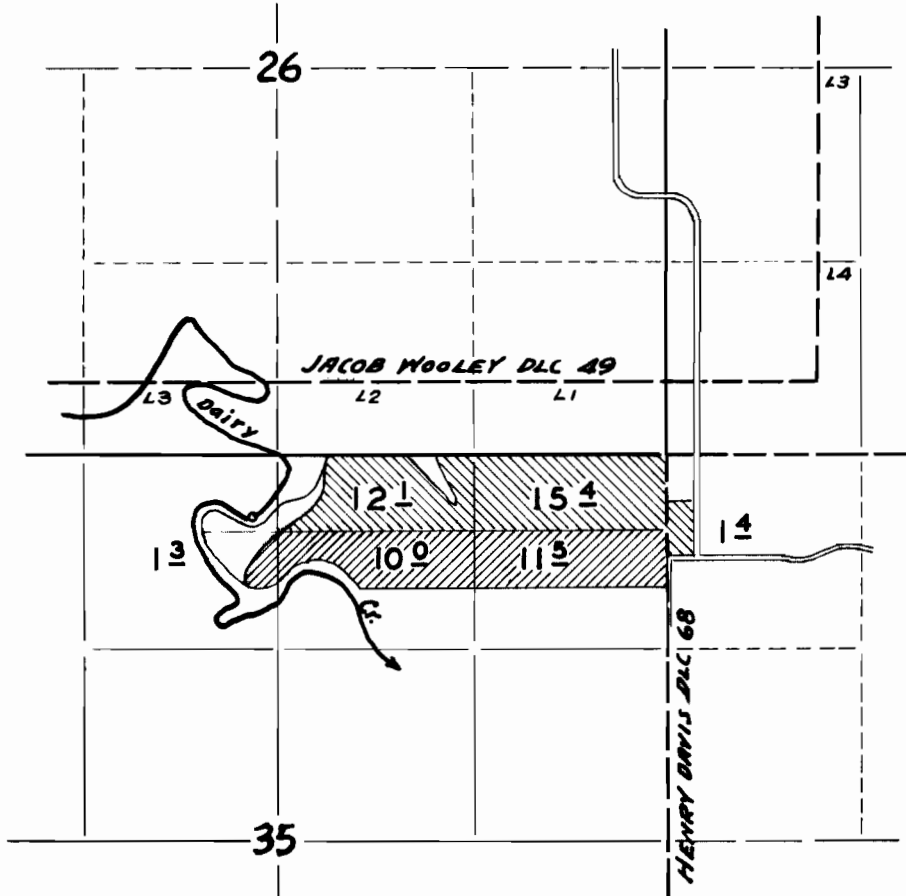

FINAL PROOF SURVEY

UNDER

25630

20106

Application No. 27680

Permit No. 21795

IN NAME OF

CLARENCE J. WAIBEL

Surveyed 4 - 11, 1956, by R.H. WHITBY

SURVEY FOR MR. C. J. WAIBEL
Route #3, Box #125,
Hillsboro, Oregon

In

Section 35, T1N, R3W, W.M.,
Washington County, Oregon.

Scale 1" = 400'

January 18, 1951

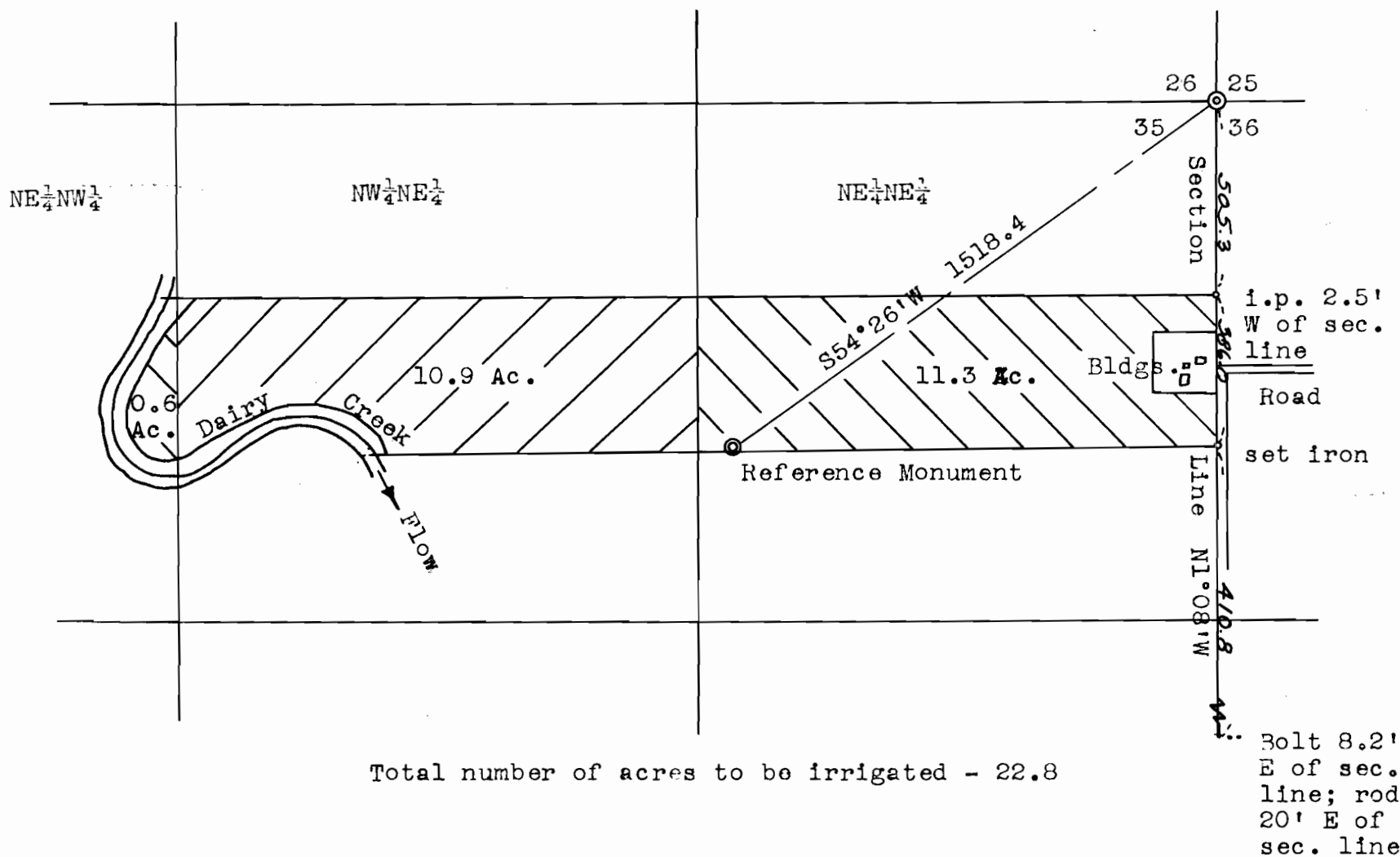

Irrigation by means of portable pumping equipment, from Dairy Creek, anywhere along creek within NW $\frac{1}{4}$ NE $\frac{1}{4}$ and NE $\frac{1}{4}$ NW $\frac{1}{4}$ and within property line, Section 35, T1N, R3W, W.M. Acreage to be irrigated consists of 0.6 acres NE $\frac{1}{4}$ NW $\frac{1}{4}$, 10.9 acres NW $\frac{1}{4}$ NE $\frac{1}{4}$, 11.3 acres NE $\frac{1}{4}$ NE $\frac{1}{4}$, Section 35, T1N, R3W, W.M. Unable to set reference monument closer to creek bank because of high water.

I, James W. Shaffer, of Hillsboro, Oregon, do hereby certify that this map was made from notes taken during an actual survey made by me on January 12, 1951; that the monument shown on this map consisting of a 1" x 36" iron pipe driven 30" into the ground is S54°26'W 1518.4 feet from the northeast corner of Section 35, T1N, R3W, W.M., Washington County, Oregon.

Application No. 25630
Permit No. 20106

25630-2-62V.

